

2021

ANNUAL

REPORT



Fiscal Year 2021

At A Glance

The **COMMUNITY FOUNDATION**
of West Texas

Incoming Donor Gifts

\$2,800,289

2021

Total Grants

\$3,546,879.97



\$50,300
Disaster Relief

\$115,081.72
Affiliate Grants

\$376,459.09
Program Initiatives

\$72,225.17
Agency Endowments

\$324,432.12
Scholarships

\$859,030.39
Donor Advised Funds

\$1,749,351.48
Discretionary Designated
& Field of Interest Funds

\$3,150,223
Grants

into and for the benefit
of the community

\$72,225 to
Nonprofits

through our Agency
Endowment Program

\$324,432
Scholarships

awarded to 127 students

Dear Community Foundation of West Texas Family,

The Foundation began serving our region in 1981. Four decades later, our community has seen over \$36M of philanthropic impact. Almost half (\$17M) has been granted in the last five years. We granted \$3.6M in 2021 alone. The Foundation has given out 10,452 grants since inception and gave 773 of those grants in 2021.

We are honored to serve and work hard to increase our role in the community. In the last eight quarters, we transitioned the Mental Health Initiative to the next level of community service, assisted in the completion of the Gateway-Tornado Memorial LNB Park, and partnered on the COVID-19 Response Fund. Each was a major undertaking. Our Board and staff have a proven track record of excellence and serving our community in philanthropy.

Total Grant Dollars 1981-2021

\$36,352,936

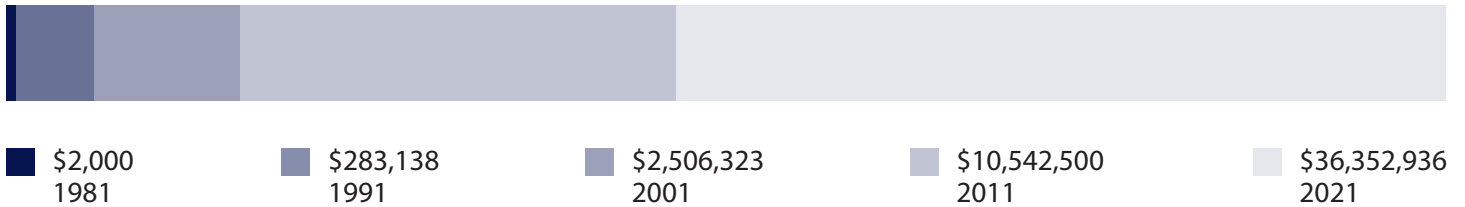

Today is a perfect time to visit and strengthen your partnership with CFWT. Our impressive knowledge base, combined investment strength (\$70M+ in assets), and powerful governance can accelerate your philanthropic passion; assuring your gifts are used according to your wishes. It begins today; an idea, some helpful conversations, and soon your estate can be set or your new foundation fund can be serving your favorite school, valued charity, or church. Let's change tomorrow; together we can!



Stephen P. Warren
President



Mont McClendon
Board Chair

Community Foundation of West Texas exists to improve the quality of life for all people in West Texas through the development of organized philanthropy.

Staff



Tami Swoboda
Senior Vice President



Michelle Tosi-Stephens
Vice President of
Development &
External Affairs



Denise Oviedo
Director of
Grants & Scholarships



Carla Stricklin
Director of
Accounting

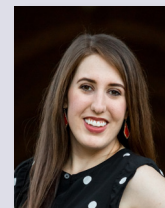

Bailey Johnson-Seay
Marketing Manager



Priscilla Rodriguez
Administrative Manager

Our Founders



Clem Boverie



J.C. Chambers



Don Douglass



Jay Eagan



Robert P. Fuller



Marjorie Cone Kastman



George C. Miller



James W. Spears



Nelda Thompson



Fred H. Timberlake



George Wilson



Howard Yandell

Founder Members

Mr. & Mrs. Mike Abbot • Aetna Life & Casualty Foundation • Alderson Cadillac, Inc. • American State Bank • Anderson Bros. Jewelers, Inc. • Leslie & Frances Ansley • Anthony Mechanical, Inc. • Armstrong Moving & Storage, Inc. • Mrs. Baird's Bakery • The Baker Company • Norton & Joan Baker • Bank Of The West • Mr. & Mrs. W.K. Barnett • Mrs. Albert G. Barsh • Mr. & Mrs. Verlon Bigham • Mr. & Mrs. Joe Birdwell • Mr. & Mrs. J.E. Blakey, Jr. • Mr. & Mrs. Clem Boverie • Brazos, Inc. • Dr. Travis Bridwell • Briercroft Savings Association • Dr. A.W. Bronwell • Brooks Supermarket • Jane Wilson Bucy • Mr. & Mrs. Max B. Caraway • Mr. & Mrs. Watson Carlock • Mrs. Paul Cates • Mr. & Mrs. J.C. Chambers • City Bank • Coca-Cola Bottling Co. of Lubbock • David & Myra Collier • Mr. & Mrs. W.R. Collier • Mrs. Fern Cone • Alex Cooke, Sr. & Dan Law • Mr. & Mrs. Alex Cooke, Jr. • Mrs. Annie Lee Cooke • Mrs. Verna Cooke • Mr. & Mrs. John R. Crews • Mr. & Mrs. C.H. Cummings • Ray & Lou Diekemper • Mrs. Kara Moore Dunn • Mr. & Mrs. Jay Eagan • Mr. & Mrs. Aubrey Elliott, Jr. • Energas Company • Farmers Co-Op Compress • Wayne & Emily Finnell • First National Bank of Lubbock • First West Financial Corporation • Mr. & Mrs. Giles "Buddy" Forbess • Forrest Foundation • Edwin & Evelyn L. Forrest • Mr. & Mrs. R.P. Fuller • Mr. & Mrs. R.H. Fulton • Furr's Inc. • Dr. & Mrs. Tracy D. Gage • Robert A. Gentry • Weldon & Ruth Gibbs • Mr. & Mrs. J. Owen Gilbreath • Don Graf • Mr. & Mrs. Charles A. Guy • Jack & Shelley Hall Foundation • Hamilton Roofing Company • Mr. & Mrs. Tim Hatch • Alan & Sandy Henry • Buster & Verdell Hicks • Mr. & Mrs. W.D. Hord • Dr. & Mrs. Edward FHouser, Jr. • Anne B. Hubbard • Don & June Hudgeons • Mr. & Mrs. Don Hufstедler • Estelle M. Hufstедler • E.K. Hufstедler • E.K. Hufstедler Estate • J.D. Hufstедler • C.R. & Virginia Hutcheson • Mr. & Mrs. J.L. Irish • Mrs. Harmon Jenkins • Mr. & Mrs. R. C. Johnson, Jr. • Mrs. Helen DeVitt Jones • KAMC-TV • Mr. & Mrs. Jim Kassahn • Jack & Marjorie Kastman • Mrs. J. Wright Kerr • Mike & Nancy Klein • Kuykendall Foundation • Mr. & Mrs. Roger L. Kuykendall • J.D. Leftwich • H.C. Lewis Building Contractor • Lee & Debi Lewis • Liberty State Bank • Dr. & Mrs. W.H. Long • Lubbock Avalanche-Journal • Lubbock Electric Company • Lubbock Power & Light & Water • Lydick Roofing Co. of Lubbock • Ann Cathey Lynch and Susan Cathey Broome • Mr. & Mrs. Craig McDonald • G.C. McCrary • Don & Ethel McLeod • Mrs. Charles E. Maedgen, Jr. • D.D. Mahon Estate Trust • John B. Malouf • Mr. & Mrs. A.L. Mangum • La Rita Mason • R.B. Masterson, III Ranch • Phillip M. & Mary Nell Mathis • Mr. & Mrs. George C. Miller • Mr. & Mrs. Gene Murrell • E. Reuel Nash • Dr. & Mrs. Thomas F. Neal • Mr. & Mrs. Carl G. Noble • W.D. O'Brien • Mr. & Mrs. Dennis Olson • Mr. & Mrs. Don Osborne • Padgett Construction Co. • Mr. & Mrs. Robert Paikowski • Dr. & Mrs. William R. Pasewark • Plains National Bank • Mrs. Parker F. Prouty • Robert & Cathy Ranck • RepublicBank - Lubbock • Resthaven Funeral Home • Mr. & Mrs. Joe J. Reynolds • Mr. & Mrs. T.A. Rodgers • Randy & Judy Rutledge • Mary Beth Scull • Dr. & Mrs. John H. Selby • Sears, Roebuck, & Company • Shadow Hills National Bank • Mrs. Byron A. Shotts • Dr. & Mrs. Ted Sisco • Sitton Drilling Company • South Plains Chevrolet • Southwest Lubbock National Bank • Southwestern Public Service Co. • Mr. & Mrs. J.W. Spears • Spears Furniture Company • Mr. & Mrs. Lee Stafford • Mr. & Mrs. Joe A. Stanley • Lena Stephens, Inc. • Tersco Of West Texas, Inc. • Texas Bank & Trust • Texas Commerce Bank • Texas Instruments, Inc. • Mr. & Mrs. Fred H. Timberlake • Mr. & Mrs. Tex Timberlake • Mr. & Mrs. William H. Tinney • Mr. & Mrs. Fred Q. Underwood • United Supermarkets, Inc. • John & Sandra Walton • Mr. & Mrs. Harry Westmoreland • Whisperwood National Bank • Mr. & Mrs. J.G. Wilkerson, Jr. • Nat & Georgia Williams • Wade & Barbara Wilson • George & Vivian Wilson • J.W. (Bill) & Corinne Wright

In 2021, our assets grew to over \$69,500,000 and we have granted over \$36 million in grants and scholarships since inception.

2021 Board of Directors



Sam Ayers



Mark Bass



Ann-Marie Carruth



Carrie Ellis



Greg Freeman



Ben Garcia



Barbara Gilley



Ryan Henry



Yvette Hinojosa



Bud Holmes



Natalie Inderman



Roger Karr



Sandy Martinez



Mont McClendon



Dwight McDonald



Dawn Moore



Sharon Prather



Stacy Riker



Don Rushing



Ted Rushing



Marisa Allison-Scheef



Mark Warren



Lynnette Wilson



Ann Marie Wright

Investment Management

The prudent investment of assets is central to the Foundation's responsibilities. Our reputation and capacity for serving the community is directly tied to our ability to conserve capital and secure the best possible return. Endowment funds exist to provide perpetual resources for charitable purposes. As a result, investment decisions are made more conservatively with perpetuity in mind. To meet our investment objectives, the Foundation follows a strategy focusing on long-term total return. Investments are diversified to avoid any single security or class of securities having a disproportionate impact on the total portfolio.

2021 Summary Financial Statements

Assets

Cash and Cash Equivalents	\$1,931,837
Investments	\$67,096,512
Property and Equipment	\$520,602
TOTAL ASSETS	\$69,548,951

Net Assets and Liabilities

Endowment Funds	\$66,219,399
Operating Income for 2021	\$85,242
Accounts Payable	\$22,610
Agency Endowments	\$3,221,700
TOTAL NET ASSETS AND LIABILITIES	\$69,548,951

ASSETS BEGINNING OF PERIOD	\$63,731,413
ASSETS END OF PERIOD	\$69,548,951

CHANGE IN ASSETS	\$5,817,538
-------------------------	--------------------

Revenues

Contributions	\$2,800,289
Investments	\$7,606,641
Other Income	\$642,966
TOTAL REVENUES	\$11,049,896

Grants and Expenses

Program Services: Grants	\$3,517,948
Program Expenses	\$450,052
Administration and General	\$75,009
Fundraising	\$225,025
Management Fees and Investment Expenses	\$964,324
TOTAL GRANTS AND EXPENSES	\$5,232,358

This information is summarized from the financial statements prepared by the management of the Community Foundation of West Texas. The Foundation maintains a system of internal accounting controls designed to provide reasonable assurance that transactions are properly executed and recorded in all material respects, assets are safeguarded and established policies and procedures are carefully followed. The public accounting firm of Bolinger, Segars, Gilbert & Moss, L.L.P. will audit the Foundation's financial statements and additional related information. Upon completion, the 2021 audited financial statements will be made available by request and will also be available for viewing online at www.cfwtx.org.

Affiliates

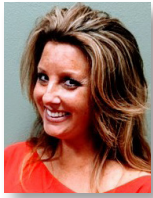

Steffani Cantwell



Carrie Ellis



Ryan Fitzgerald



Amber Hinson

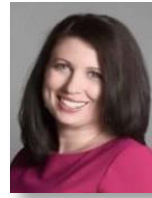

Cathie McMahan



Joey Pierce



Katy Rush



Devin Sonnenburg



Sarah Thompson



Michael Wiest

Hockley County Endowment

established 2006

In 2006, Hockley County visionaries, including Sycily Lattimore and others, came together to establish an endowment that would be a resource for donors, a source of grants for worthy local causes and a partner for local nonprofit organizations. Since inception, they have given 198 grants totaling \$288,584.02, and currently manage 32 funds.

In 2021, they gave \$28,903.23 in grants supporting worthy organizations and causes in the area.

To learn more, please visit www.hockleycountyendowment.org.

2021 Community Grant Recipients

- Bill's Backpacks
- Blue & You LPD
- CASA of the South Plains
- City of Levelland
- City of Sundown Library
- Communities in Schools
- Levelland First Assembly of God
- Marigolds of Levelland
- Morris Safe House
- Wallace Theater



Rebekah Bernal



Bill Cross



Cynthia Davidson



Matt Gregory



Tim Hardage



Gregg Hukill



Terra James



J. Pat Manning



Willis McCutcheon



Mike Melcher



Monica Salcedo



Corky Terrell



Phyllis Wall



Freada Warren



Mark Warren

not shown: Randall Roberts

The Plainview Area Endowment began in 2010 and has grown steadily to become the largest affiliate in the Foundation network. Since inception, they have given 201 grants and scholarships, totaling \$310,105.54 to non-profit organizations and students in the Plainview area.

They currently manage 17 funds. In 2021, they gave \$45,927.43 in grants supporting worthy organizations and causes in the area.

Plainview Area Endowment

established 2010

2021 Community Grant Recipients

- CASA of the South Plains
- Plainview Cemetery Association
- Plainview Civic Music Association
- W.J. Mangold Memorial Hospital Foundation
- Wayland Baptist University
- YMCA Plainview



Kelly Baker



Terry Bartlett



Pixie Grisham



Jessica Ham



Ashley Hawkins



Suzanne Hudman

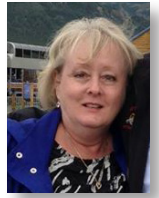

Staci Marts

Post-Garza County Endowment

established 2010



LaGayluah McReynolds



Judge Lee Norman



Stacy Riker



Carol Williams



Mike Travis

2021 Community Grant Recipients

- Caprock Cultural Association
- Community Recovery Center
- Garza County Trailblazers
- Girl Scouts of Texas Oklahoma Plains
- Post Animal Refuge Center
- Post EDC
- Post Public Library
- Post Stampede
- Texas 4-H

The Post-Garza County Endowment was formed in 2010. To date, they have given 151 grants totaling \$279,198.11 to area nonprofits, and currently manage 19 funds. Each year, as the endowment grows, the group is able to give back even more to the community. In 2021, they gave \$27,947.72 in grants supporting worthy organizations and causes in the area.

To learn more, please visit www.postgarzacountyendowment.org.



Jonathan Bloxom



Kevin Buxkemper



Glenn Culver



Amber Davis



Richard Edwards



David Ehler



David Gossett



Mark Heinrich



Sandra Jones

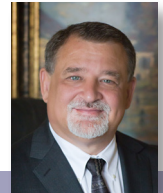

Mark Allen Meurer

Slaton Area Endowment

established 2012



Wayne Schilling



Lynette Swanner

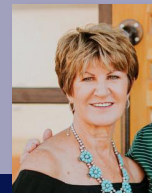

Shirley Tucker



Sherrell Wilson



Ann Marie Wright

not shown: Roger Kitten

2021 Community Grant Recipients

- City of Slaton Emergency Services
- Llano Estacado Silver Star Board
- Slaton Railroad Heritage Association
- Slaton ISD High School Culinary Arts Program
- Slaton Ministerial Alliance
- Slaton Senior Citizens Center
- Weekend Snack Sack Program

The Slaton Area Endowment is the newest member of the Foundation's affiliates. They have given 101 grants, totaling \$123,713.64 since inception to area non-profits. They currently manage 13 funds. In 2021, they gave \$12,303.34 in grants supporting worthy organizations and causes in the area.

To learn more, please visit www.slatonareaendowment.org.

The Power of Endowment

There is no better way to serve your community than to give back to your community. The Foundation offers several charitable fund types that can be tailored to your needs and wishes.

Fund Types

Community Fund	Allow the Foundation to identify needs and opportunities in the community and target your dollars where they can be most effective through competitive grants.
Field of Interest Fund	You decide the general purpose of the fund; such as education, arts, aging, children and youth, animal welfare or health, and the Foundation funds projects that are effectively furthering your charitable interest through competitive grants.
Designated Fund	Specify particular charitable projects or organizations to receive grants from your endowed fund.
Donor Advised Fund	Annually recommend organizations or causes you wish to support or our staff can work with you to identify charitable organizations addressing issues of importance to you. You recommend grants to charities you wish to support. The Foundation ensures the charitable status of beneficiaries and provides grantmaking, oversight and administrative support.
Scholarship Fund	Work with the Foundation to create the guidelines for students who can receive assistance from the fund. For example, selection may be based on high school or college attended, merit, need, or field of study.
Agency Endowment	A nonprofit agency can establish a fund for the benefit of that agency. The Foundation regularly distributes grants back to the agency for purposes chosen by the agency.

Fund Structure

Endowment Endowment funds carry an inherent power to provide for community needs in perpetuity through continued growth.	Non-Endowed Monies are received by the Foundation and distributed with little or no dollars remaining with the Foundation.	Acorn A starter endowed fund created with \$1,000 or more that allows the donor up to 5 years to reach the required fund minimum.
--	--	---

Funds by Type at the End of 2021

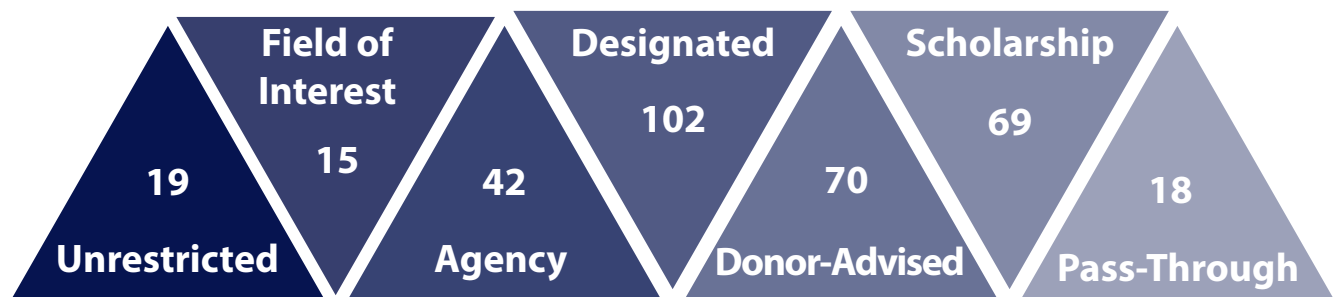

Endowment Options

The Community Foundation of West Texas can accept a variety of gifts from donors as well as support gift planning to maximize the impact to the donor and charity.

When to Give

Take advantage of a number of gift planning tools offered. The experienced staff at the Community Foundation of West Texas will work with you and your advisor to include a charitable gift from your family, business or estate plan.

Bequest

A provision is made in a will or trust to gift a portion if not all of an estate to establish or add to a charitable fund.

Termination of Private Foundation

A private foundation can be converted to a fund at CFWT and the compliance and due diligence will be handled for you.

Charitable Gift Annuity

Make a tax-deductible gift now in exchange for a lifetime income stream with the remainder going to a charitable fund at a later date.

Charitable Remainder Trust

Use this tax strategy to minimize tax consequences on highly appreciated assets while still receiving an income stream for life or a stated period of time with the principal going to a charitable fund at the CFWT.

Charitable Lead Trust

This can be used to generate a charitable deduction upon receiving a windfall or used as an estate planning tool to minimize estate taxes. After the trust term ends, the remainder returns to either the donor or family, depending on the type of trust.

What to Give

Nearly any asset can be converted into cash for charitable purposes, often with tax saving benefits. Whether you are planning your estate, succession or business sale, or year-end gifting strategies, we can assist you in limiting your tax liability relating to capital gains.

Cash Gifts

Cash contributions may be in the form of cash, check, money order or cashier's check and mailed to:
The Community Foundation of West Texas
6102 82nd Street, 8b
Lubbock, TX 79424

Credit Cards

Credit card giving can be done through cfwtx.org/give-now. Give one time, or set up recurring gifts.

IRA Charitable Rollover

Gift up to \$100,000 from your individual retirement account and offset your required minimum distribution.

Real Estate

Take advantage of a variety of giving opportunities by donating land, vacation homes, commercial properties and primary residences.

Stocks, Bonds and Mutual Funds

Avoid paying capital gains tax on the sale of appreciated stock, bonds and mutual funds.

Business-Related Assets

Giftting a portion of all of a privately held C-Corp, S-Corp, LLC or limited partnership can be an efficient tax planning option in the event of a liquidity event.

Other Assets

Donate your copyrights, royalties, patents and oil and gas interests to the Community Foundation of West Texas and receive an income tax deduction for the full fair market value of the interest.

Wills & Trusts

Leave a percentage or specific dollar amount provision in your will or trust, making the Community Foundation of West Texas as a beneficiary.

Retirement Plan Assets

The most efficient gift is naming the Community Foundation of West Texas as a partial or outright beneficiary of your retirement plan, including IRAs, 401(k)s, 403(b)s and other qualified plans.

Life Insurance

Gift a fully funded policy during your lifetime or name the Community Foundation of West Texas as a beneficiary.

Investing in the Community



Endowed Funds

Green Family

Chester and Ada Ruth Green were Lubbock residents since 1956. Chester earned a degree in Civil Engineering from Texas Tech University and was a principal in a local consulting engineering firm until 1991 when he retired. The College of Engineering honored him as a Distinguished Engineer in 1989. Ada Ruth was a Girl Scout leader, Sunday School teacher, homemaker, and mother to two daughters. Both Chester and Ada Ruth were active in and supported many local organizations.

After providing inheritances for their children and grandchildren, the couple wanted to do something to help the community that meant so much to them. After seeking counsel, both their attorney and banker suggested they establish an endowment fund with the Community Foundation of West Texas. Once learning more about the Foundation, the Greens realized that it was the partnership they had been seeking and started their fund in

1992. Chester and Ada Ruth increased the funding of their endowment each year and made provisions in their wills to leave additional funds.

The Greens loved seeing the wide variety of worthy causes assisted by grants from their fund. It was important to Chester and Ada Ruth that they create something that would continue to support local organizations long after they passed, and that is just what their fund has done. The Greens created a legacy that will impact many lives for years to come.

Transforming Lives in the Community

Literacy Lubbock

Literacy Lubbock funded its mail-out student retention project and will start offering Spanish GED test tutoring in 2022 through a community grant from CFWT. The organization wrote: "Student retention is difficult for our adult learners because work, family, and transportation issues often prevent them from attending class. Additionally, our GED program is not equipped to prepare Spanish speakers with limited English skills to take the GED test."

To increase student retention, Literacy Lubbock plans to send out postcards to students who signed up for programs and either did not show up or stopped attending them. The organization will acquire Spanish GED prep software by purchasing logins for the Spanish version of the program Literacy Lubbock already uses. Offering this software, the nonprofit says, "will allow us to help Spanish speakers take the Spanish GED test and obtain better-paying jobs and educational opportunities." Literacy Lubbock reports that the funding will immediately affect 255 people and potentially many more as the nonprofit implements this new strategy and program.



Investing in Our Future

Association of Texas Leaders for Education

The 2021 Association of Texas Leaders for Education Scholarship recipient is Frenship High School alumnus Scout Sonnenberg. Since graduating, Scout has started taking classes at Texas Tech University, working toward a degree in Studio Art with an emphasis in painting and a minor in Psychology. After college, Scout plans to pursue a career in Art Therapy.

Scout was born blind and was later diagnosed with a rare genetic anomaly similar to Rieger's Syndrome and, as a result, has malignant glaucoma. She has had 42 eye surgeries to date -- from these surgeries, she has regained some of her sight but says she cannot rely on her vision due to malformations in her eye and the progression of her glaucoma. On top of navigating legal blindness, Scout also had part of her foot amputated after two failed surgeries. Having been a hospital patient many times in her life, Scout says she wants to "work with a team of traditional/expressive therapists to help children receiving treatments in hospitals as an Art Therapist."

Scout does not let her disabilities get in her way and mentors other blind and visually impaired students. Scout writes, "I want to hear their stories and give them a fresh means of expression that is generally overlooked when you cannot see. I know it is my calling to pave the way for the little ones coming up behind me; to reach back and give them some hope."

2021 Grant Recipients

- 3:11 Ministries
- A Place for Us Greyhound Rescue
- Abernathy United Church
- Abilene Christian University
- Alderson Elementary
- All Saints Episcopal High School
- All Saints Episcopal School
- Alstrom Angels Corp.
- Alzheimers Disease And Related Disorders Association Inc
- Amarillo Children's Home
- American Cancer Society, High Plains Division Inc. - Panhandle Region
- American Center for Law and Justice
- American Heart Association
- American Heart Association - South Plains Region
- American Red Cross
- American Wind Power Center
- Amherst Independent School District
- Angelo State University
- Arbor Day Foundation
- Asbury Theological Seminary
- Backyard Mission
- Bailey County Senior Citizens Center
- Ballet Lubbock
- Baylor University
- Bennett Elementary
- Big Brothers Big Sisters
- Bill's Backpacks
- BLNKA
- Blue & You LPD
- Boys And Girls Club Of Midland Inc
- Boys and Girls Clubs of Lubbock
- Breedlove Foods, Inc.
- Brownfield Senior Citizens Center
- Buckner Children and Family Services
- Cable Natural History Museum Inc
- Cactus Education Center
- Cal Farley's Boys Ranch
- Camp Summit Inc
- Capitol Elementary
- Caprock Cultural Association
- CASA of El Paso
- CASA of the South Plains, Inc.
- Catholic Charities
- Catholic Foundation of the South Plains
- Centennial Elementary School
- Children's Advocacy Center of the South Plains, Inc.
- Children's Grief Center of El Paso
- Christ the King Cathedral School
- Christ Together Greater Austin
- Citizens Climate Education Third Coast
- City of Levelland - Main Street Program
- City of Lubbock - Animal Services
- City of Slaton - Emergency Services
- City of Sundown Library
- Civic Lubbock, Inc.
- Coe College
- Communities in Schools on the South Plains, Inc.
- Community Health Center of Lubbock
- Community Partners of Lubbock
- Community Recovery Center
- Compassionate Care Pregnancy Center
- Cornell University
- Cornerstone Assistance Network Inc
- Covenant Health System Foundation
- Covenant School of Nursing
- Crosbyton High School
- CrossView Christian Camp
- Doctors Without Borders
- Downtown Women's Center
- Early Learning Centers of Lubbock, Inc.
- East Lubbock Art House
- Easy R Equine Rescue
- Eternal Word Television Network
- Family Guidance & Outreach Center of Lubbock, Inc.
- Family Policy Foundation
- Family Promise of Lubbock, Inc.
- FiberMax Center for Discovery
- First Baptist Church
- First United Methodist Church of Brownfield
- First United Methodist Church of Post
- First United Methodist Church- Crosbyton
- Flatlands Dance Theatre
- Frenship Foundation for Leadership
- Frenship Independent School District
- Friends of the Lubbock Public Library
- Frisco Family Services Center
- Garza County Trailblazers
- General Board of Global Ministries
- Girl Scouts of Texas Oklahoma Plains Council - Post Girl Scouts
- Guadalupe-Parkway Neighborhood Centers
- Harvard University
- Haven Animal Care Shelter
- High Point Village
- Hockley County Senior Citizens Association
- Hockley County VOICES Community Coalition
- Homes for Our Troops
- Hope Clinic
- Hope Lutheran Church & School
- Hospice of Lubbock
- Howard Payne University
- Hub City Outreach Center
- Huntington's Disease Society of America
- International Fellowship of Christians and Jews
- Joseph Thomas Foundation
- Kat's Alley Cats
- Kingdom Come Ministries
- Kingdom Preparatory Academy
- Lakeridge United Methodist Church
- LCHD Foundation
- Legal Aid of NorthWest Texas
- Legal Aid Society of Lubbock, Inc.
- Levelland Academic Beginning Center
- Levelland Christian School
- Levelland First Assembly of God
- Levelland High School
- Levelland Independent School District
- Levelland Intermediate School
- Levelland ISD Foundation for Excellence
- Levelland Middle School
- LiftFund
- Lil' Precious Steps
- Literacy Lubbock
- Llano Estacado Silver Star Board
- Los Hermanos Familia
- Louise Hopkins Underwood Center for the Arts
- Lubbock Area United Way
- Lubbock Arts Alliance
- Lubbock Children's Health Clinic
- Lubbock Chorale
- Lubbock Christian Schools
- Lubbock Christian University
- Lubbock Community Theatre
- Lubbock Dream Center
- Lubbock Entertainment and Performing Arts Association
- Lubbock Experience Incorporated
- Lubbock Habitat for Humanity
- Lubbock Impact
- Lubbock Independent School District
- Lubbock Lions Club Clem Boverie Foundation
- Lubbock Meals on Wheels, Inc.
- Lubbock Memorial Arboretum Foundation
- Lubbock Monterey Chapter of Ambucs
- Lubbock Moonlight Musicals
- Lubbock Roots Historical Arts Council
- Lubbock State Supported Living Center - Volunteer Services Council
- Lubbock Symphony Orchestra
- Lubbock Women's Club Historical Foundation
- Mackenzie Middle School
- Make-A-Wish Foundation of North Texas
- Marigolds of Levelland
- Massachusetts Institute of Technology

- Matador Motley County Volunteer Fire Department
- McMurry University
- McNay Art Museum
- McWhorter Elementary
- Mercy Retreat Center
- Methodist Children's Home
- Milestones Development and Play Park
- Mississippi State University
- Morris Safe House
- Moving Waters
- NAMI Texas Inc
- National Kidney Foundation serving West Texas
- Neumont College of Computer Science
- New Deal Education Foundation Inc
- New Legacy Home for Women
- New Mexico Junior College Foundation
- New West Contemporary Art Museum Plainview (CAMP)
- Northwoods Humane Society
- Nurturing Center
- Oak Ridge Elementary
- Oklahoma State University
- One Accord Fellowship
- OneVoice Home
- Open Door
- Operation PawPrints
- Our Lady of Guadalupe
- P.E.T.S. Clinic of Lubbock
- Pallottine Missionary Center Irish Province
- Panhandle Children's Foundation
- Parkridge Pregnancy Center
- Paul's Project
- Permian Basin Adult Literacy Center
- Phi Beta Kappa
- Plainview Cemetery Association
- Plainview Christian Academy
- Plainview Civic Music Association
- Planned Parenthood Of Greater Texas
- Post Animal Refuge Center
- Post Economic Development Corporation
- Post Elementary School
- Post High School
- Post Public Library
- Post Stampede Inc
- Prairie View A&M University
- Presbyterian Children's Homes and Services
- Princeton University
- Providence Place
- Puppies Behind Bars
- Reclaimed 43
- Reed College
- Refuge Services Inc.
- Republic County FFA
- Rescued Animals - Second Chance Inc.
- Rhodes College
- Rice University
- Ringtail Ranch Lemur Rescue
- Roadrunner Food Bank Inc
- Ronald McDonald House
- Roosevelt High School
- Rose-Hulman Institute of Technology
- Saint Francis Community Services
- Salvation Army of Lubbock
- Salvation Army of Plainview
- Santa Red and Blue
- Saving Grace Pit Bull Rescue
- Science Spectrum
- Scottish Rite Learning Center
- Sharp Academy
- Shelby's Bridge, Inc.
- Shriners Hospital for Crippled Children
- Sick Children's Clinic
- Slaton ISD High School Culinary Arts Program
- Slaton Junior High School
- Slaton Ministerial Alliance
- Slaton Railroad Heritage Association
- Slaton Senior Citizens Center
- Smile Train Inc
- Smyer Elementary
- South Elementary School
- South Plains College
- South Plains Council of Boy Scouts of America
- South Plains Food Bank
- South Plains Kidney Foundation
- South Plains Wildlife Rehabilitation Center
- Southcrest Christian School
- Southern Methodist University
- Southern Methodist University - Perkins School of Theology
- Special Olympics Texas - South Plains Area 17
- Spur Elementary School
- St. Alice Catholic Church
- St. Benedict's Chapel
- St. Edwards University
- St. Elizabeth University Parish
- St. Elizabeth's Catholic Church
- St. John Neumann Catholic Church
- St. John's United Methodist Church
- St. Josephs Indian School
- Sudan Baseball And Softball Youth Association
- Sul Ross State University
- Sundown ISD
- Team Luke Hope For Minds
- Texas 4-H
- Texas A&M University
- Texas Architectural Foundation
- Texas Boys Ranch
- Texas Christian University
- Texas Masonic Retirement Center
- Texas Scottish Rite Hospital for Crippled Children
- Texas Tech University - Burkhardt Center for Autism Education and Research
- Texas Tech University - Center for the Study of Addiction & Recovery
- Texas Tech University - Institute for the Study of Western Civilization
- Texas Tech University - Scholarship Office
- Texas Tech University - School of Music
- Texas Tech University Foundation
- Texas Tech University Health Sciences Center
- Texas Tech University Public Broadcasting - KTTZ
- The Armed Services YMCA
- The Inside Out Foundation
- Transformations by Amarillo Angels
- UMC Foundation
- Unbound
- University of Dallas
- University of Illinois at Urbana Champaign
- University of North Texas
- University of Pennsylvania
- University of Southern California
- University of Texas
- University of Utah
- University Therapeutic Riding Center
- Unpack Incorporated
- Upbring
- Upland Heights Elementary School
- Vanderbilt University
- Voice of Hope
- Volunteer Center of Lubbock
- W. J. Mangold Memorial Hospital Foundation
- Wallace Theater
- Wayland Baptist University
- Weekend Snack Sack Program
- Wesley Biblical Seminary
- Wesley Foundation at Texas Tech
- West Texas A&M University
- Wester Elementary
- Wheaton College - Student Financial Services
- Willow Bend Elementary
- Women's Protective Services
- World Wildlife Fund
- Wounded Warrior Project
- Wrench It Forward Inc.
- YMCA Plainview
- Youth Orchestras of Lubbock
- YWCA of Lubbock

Funds Established 1981-2021

Funds in bold denote establishment in 2021

Community Funds

Mrs. Fern Cone Fund
Roy & Lela Furr Endowment
Hassell Family Unrestricted Charitable Fund
Horizon Fund
C.R. & Virginia Hutcheson Charitable Fund
Kay Bailey Hutchison Endowment
Gladys Leftwich Charitable Endowment
Robert M. Lively Endowment

Designated Funds and Agency Endowments

AAUW Endowment
Alcove Care Incorporated Endowment Fund
All Saints Episcopal School Endowments
ARCS Endowments
American Wind Power Endowments
Bailey County Senior Center Citizens Fund
BBB Consumer Education Fund
Audrey and William Beckman Endowment
Big Brothers Big Sisters Share Your Heart Fund
Bill Bigham Endowment
Breedlove Foods Endowments
Laney & Travis Bridwell Endowment
Brownfield Meals on Wheels Endowment
Charlotte's Heart Endowment
Crossroads Counseling Center Endowment
East Lubbock Gateway Endowment
Grady Evans & Doris Evans Endowment Foundation
W. Grady & Doris Evans Endowment
Mitchell Flache Family Fund
Floyd County Friends Endowment
Greg & Carolyn Freeman Fund
Gateway Memorial Park Fund
Mary Gerlach Endowment
Chester & Ada Ruth Green Family Endowment
Chester & Ada Ruth Green Testamentary Endowment
Nancy & Rufus Grisham Endowment
F.J. "Pug" & Mary Dee Hamman Endowment
Kent R. Hance Chapel Endowment
Tim & Tommie Hatch Endowment
June Heck Charitable Endowment
Hazel Hitt Charitable Fund
Hospice of Lubbock Endowments
Humane Society of West Texas Endowment
Inside Out Foundation Endowments
Jensen Youth Orchestra of Lubbock Endowment
Junior League Fund for Children's Advocacy Center
Junior League Fund for Ronald McDonald House
Los Hermanos Familia's Future Fund
Lubbock Animal Services Endowments
Lubbock Avalanche-Journal Empty Stocking Fund
Lubbock County CPS Board Fund for Children's Advocacy Center

Lubbock International Cultural Center Fund
Lubbock Master Gardeners Association Endowment
Lubbock Regional MHMR Endowments
Lynn County Hospital District Endowments
Macy Family Endowment for Women's Protective Services
Louise Fagg Maedgen Endowment
Managed Care Center Reserve Endowment
Mental Health Needs Assessment Fund
Mini-Grants for Teachers Endowment
Mini-Grants for Teachers Fund
James Minton Internship Fund
My Father's House Endowments
Joe Love Nelson Endowments for Women's Protective Services
Odyssey Fund
100 Black Men Fund
Phi Beta Kappa Alumni Endowment
Phi Beta Kappa Association Endowment for Literary Lubbock
Phi Beta Kappa Association Endowment for GO Theater Outreach
Phi Beta Kappa Association Endowment for LSO Youth Outreach
Phi Beta Kappa High School Academic Excellence Award
Phillips Hale Fund
Remember Our Heroes Fund
Science Spectrum Endowments
Smallest Gifts Endowment
SPC & TTU Honors College Endowment for the Institute for the Study of Western Civilization
South Plains Food Bank Endowments
Dr. E. Paul Stewart Endowment Fund
Margaret & J.T. Talkington Endowment for Underwood Center for the Arts
Don Taylor Summer Camp Endowment
Texas Tech University Fund for Excellence in the School of Music
Louise Hopkins Underwood Endowments for the Arts
University Therapeutic Riding Center Endowment
UMC Medical Missions Fund
United Way Agency Challenge Funds
United Way of Lubbock Endowment
United Way Donors Fund
Robert Alex Weninger Estate Trust Endowment
Betty Verjean Wright Memorial Fund
Youth Orchestras of Lubbock Endowment
YWCA Endowment

Donor Advised Funds

Walter & Ora Alderson Family Endowment
AquaSmart Fund
Baker Family Fund
Roy & Anita Bass Family Fund
Blue Star Endowment
Cartwright Family Endowment
J.C. Chambers Endowment
Larry Combest Endowment
Evelyn Davies Fund for Children

Dean Family Funds
Cornelia & Werner de Riese Donor-Advised Fund
Robert Duncan Endowment
Sharon & Spike Dykes Family Endowment
Charles E. & Dolores M. Fisher Memorial Endowment
Larry & Mary Franklin Endowment
Gilley Family Fund for Children
Glenna Goodacre Endowment
Chester & Ada Ruth Green Endowment
Gary & Laurie Gregory Family Fund
Jay Harrell Fund
Travis & Barrett Hattaway Endowment
Sandy & Alan Henry Endowment
Hutchins Family Fund
Jarvis Metals Recycling Fund
Ernst & Nita Kiesling Family Fund
Kingsbery Family Endowment
Klotzman Family Fund
Kollman Family Fund
Karin McCay & Abner Euresti Endowment
Kvasnicka Atcheson Charitable Endowment
Carolyn Lanier Endowment
Gary Lawrence Endowment
G.Q. Light Family Fund
Tom A. Linguist Fund
Louise Hopkins Underwood Endowment for the Arts and Education
Lubbock Hispanic Association of Women Endowment
Delbert & Carolyn McDougal Endowment
McDougal Family Partnership Ltd. Fund
Gid R. Moore Endowment Fund
Marciano & Martha Morales Endowment
Alex K. & Patti Munson Charitable Fund
G & W Norman Fund
Parkhill, Smith and Cooper Building Community Fund
Penny Polk Endowment
PlainsCapital East Lubbock Economic Development Fund
Sammie C. Prather Endowment
W.B. & Mozelle Rushing Family Fund
Tim & Mary Jane Sampson Charitable Endowment
Sanford Family Endowment
Kimberley Sheffield Young City Park Fund
SLR Endowment Fund
H. D. Snell Endowment
M.A. Snell Endowment
M.A. Snell Family Fund
Southwest Digest Fund
South Plains Foundation Endowment
Douglas & Kathleen Stocco Endowment
Marcus & Catherine Stocco Memorial Fund
Talkington Charitable Foundation Fund
Minnie & Arch Underwood Family Endowment
Vaughan-Muenchau 3D Edge Fund
West Texas Home Builders Endowment

Field of Interest Funds

Community Endowment Challenge Fund
CFWT Fund for Animal Welfare
CFWT Fund for Arts and Culture
CFWT Fund for Basic Needs
CFWT Fund for Civic, Social and Economic Development
CFWT Fund for Education and Youth
Community Response Impact Fund
Fern Cone Children's Fund
Fallen Heroes Fund
Giving Tuesday Fund
Sybil Harrington Endowment for the Arts
E. J. Matsler Endowment
Jimmie Nelson Endowment
South Plains Disaster Recovery Fund
Alice Virginia White Endowment for Dogs & Cats
George & Vivian Wilson Endowment
Ruth Wright Endowment for Animals
Young Leaders Endowment

Scholarship Funds

Advantage Medical Staffing Nursing Scholarship
All Saints Scholarship
Association of Texas Leaders of Education Endowment
Association of Texas Leaders of Education TASFA
Autumn Day Scholarship
Maude A. Brown Scholarship
Noyce and Joe Burleson and Harriet Burleson Flache Scholarship Fund
Johnny Clanton Memorial Scholarship
Diekemper Endowment for the Institute of Transpersonal Psychology
Frenship High School Academic Award
Weldon & Ruth Gibbs Family Scholarship
Girl Scouts Gold Star Scholarship
Charles A. & Grace Guy Tuition Scholarship
Harla James Scholarship for Anton High School
Don & Sybil Harrington Scholarship Endowment
Madeline Hegi Scholarship Fund
Phillip Johnson Tuition Scholarship
Polly Kiker Memorial Scholarship
Mark & Becky Lanier Raider/ Mustang Scholarship
LHS Class of 1955 Westerner Spirit Scholarship
Lion Heart Scholarship
Love Remains Scholarship Fund
Lubbock Art Association Scholarship
Lubbock High School Alumni Scholarships
Don & Yadira Pendergrass Scholarship
Jerry Crawford Scholarship
Jimmy Welch Scholarship
William A. Meadors Scholarship
Lubbock Manufacturers Scholarship
Lubbock Optimist Club Phoenix Endowment
Lubbock Optimist Club Phoenix Award
Lubbock Women's Study Club Scholarships
Christine DeVitt Scholarship

Judge E.H. & Hortense Boedeker Scholarship
Minnie Lee Garrett Scholarship
Christine DeVitt Medical Scholarship
Helen DeVitt Jones Scholarship
TTU College of Engineering Scholarship
J. B. Mason Memorial Scholarship
Mary E. Massingill Honey Bear Scholars/ Legacy of Learning Scholars
George & Bessie Yantis McCleskey Scholarship
McMahan Family Scholarship Fund
Owen W. McWhorter Sr. Tuition Scholarship
William H. Meadors Lifelong Learner Award
Joan Bailey Merritt Scholarship
MHS Class of 1959 Scholarship
John Montford Scholarship
Mr. & Miss Cooper High School Scholarship
Mr. & Miss Coronado High School Scholarship
Mr. & Miss Monterey High School Scholarship
New Directions Scholarship Fund
Theodore R. Phea, Sr. Scholarship Fund
Reverend Samuel R. Jr. & Edith Louise Estes Higher Education Scholarship
ROTC Scholarship
Heather Robinson Memorial Scholarship
George Scott, Jr. Scholarship
L. Edwin Smith Scholarship
South Plains Great 25 Nurses Scholarship
Don Taylor Endowed Scholarship
Texas Boys Ranch Scholarship
Cheryl Scott Thompson Tuition Scholarship
Winifred & Ellen Tucker Scholarship
Hannah Grace Venable "Work Hard and Be Nice" Scholarship
Roy Voyles Scholarship
West Texas Paralegal Scholarship
Whitehead Family Scholarship
Dunco "Peck" Williams Tuition Scholarship
Woman-to-Woman Fund

REGIONAL AFFILIATES

Hockley County Endowment
ASA Endowment
Bill's Backpacks Endowment
First United Methodist Church Endowments
Levelland ISD LIFE Endowment
Hockley County Museum Endowment
Hockley County Senior Citizens Endowment
James & Sycily Lattimore Fund for South Plains Food Bank
Levelland Academic Beginning Center Endowments
Levelland Cactus Elementary Endowment
Levelland Children's Hope Endowment
Levelland Capitol Elementary Endowment
Levelland Christian School Endowments
Levelland High School Endowment
Levelland Intermediate School Endowment

Levelland Main Street Endowment
Levelland Meals on Wheels Endowment
Levelland Middle School Endowment
Levelland Schools Central Office Endowment
Levelland South Elementary Endowments
Levelland Wallace Theater Endowment
Levelland Youth Baseball Endowment
Smyer Elementary School Donor Fund
SPC Commercial Music Endowment
Spreading Kindness Fund
Sundown ISD Donor Fund
Whitharral ISD Fund

Plainview Area Endowment

Gwyn Family Fund
Hunger Plus Donor Endowment
Hunger Plus Endowment
Roy H. & Barbara E. Kiser Endowment
Bill Mulder SEAL Spirit Scholarship
NAIFA Plainview Endowment
Plainview Agriculture Achievement Scholarship
PAWS Endowment
Plainview High School Class of 65 Scholarship
Plainview ISD Endowment
Larry & Carissa Rossi Endowment
Tomorrow Youth Endowment Scholarship
John & Vyrella Tye Endowment
Phyllis & Clinton Wall Endowment
Clay R. Warren Memorial Scholarship
Freda & Mark Warren Endowment
YMCA of Plainview Endowments

Post-Garza County Endowment

Caprock Cultural Center Endowments
Bob Collier Memorial Endowments
Danny Gunn Memorial Scholarship
Jimmy Hundley Local Missions Fund
Macy Family Endowment for Post-Garza County
Shari Poole Scholarship Fund
Post Animal Refuge Center Endowments
Post High School Antelope Scholarship
Post Volunteer Fire Department Endowments
Presbyterian Church of Post Endowments
Southland High School Scholarship
JoAnn & Mike Travis Endowment
Donald & Billie Windham Memorial Fund

Slaton Area Endowment

J.S. Edwards Family Endowment
Ehler Family Fund
Gifts of Vision for Excellence Endowment
Harvey House Endowment
Monsignor Joseph W. James Endowment
Darris & Jeanette Linder Endowment for Mercy Manna
Robert Melcher Fund
Meurer Family Fund
Wayne & Mary Schilling Endowment
St. Joseph Catholic Church Endowment
St. Joseph Catholic School Endowment
Slaton Senior Citizens Center Endowment
Slaton High School Scholarship

Events & Initiatives

Friends of the Foundation

For \$100 per year, you can be a “Friend of the Foundation” – supporting our mission of providing college scholarships & grants throughout Lubbock and the surrounding areas. You will join a truly influential organization that is changing the face of the philanthropic community every day. Become a “Friend of the Foundation” today by visiting cfwtx.org/friendsofthefoundation!

Friends of the
FOUNDATION

2021 Friends of the Foundation:

R. Michael McCauley, Alan Henry, Sandy Henry, Tim Pridmore, Melissa Pridmore, Norval Pollard, Andrew Seger, Ryan Henry, Melynn Henry, Joe Riker, Tami Riker, Lynnette Wilson, Joseph W. Tombs, Holly Brake, Cindy Whitehead, Tony Whitehead, Nancy Phillips, Christy McClendon, Trey McClendon, Carrie Ellis, Richard Ellis, Sam Ayers, Diann Windham, Donny Windham, Tony Privett, Ainsley Nelson, Tim Sampson, McWhorter, Cobb & Johnson, Stephen Warren, Joseph R. Rapier, Dawn Moore, Carolyn Freeman, Greg Freeman, Jerry Kolander Jr., Velma Medina, Robert Kollman, Stacey Kollman, Joe Stettheimer, Tracye Stettheimer, Suzanne Blake, Brad Blake, Stephen T. Krier, Lindsay Cooper, Gracelyn Thomasson, Alex Martinez, Sandy Martinez, Mike Moss, Leslie Moss, Gwen Scharp, Ann Linguist, Tom Linguist, Betty Lowder, Ann Hooks, Randy Hooks, Christine Young, Carol McWhorter, Alison Johnson, Shawn Johnson, Chad Inderman, Natalie Inderman, Tami Swoboda, Kay Houser, John Lee Norman, Bud Holmes, Vivian Bravoco, Ralph Bravoco, Karla Ayers, Karen McMahon, Kevin McMahon, Mary Jane Sampson, Jim Sampson, Audrey McCool, Barent McCool, Evelyn Davies, Mont McClendon, Shannon McClendon, John R. Quinby, Barbara K. Quinby, Bill Russell, Pat Russell, Marisa Allison-Scheef, Chris Sellers, Kristin Sellers, Sharon Prather, Laurin Prather, Renee Davis, Calvin Davis, John Salter, Katie Salter, Evensky & Katz, Mark Bass, Betsy Bass, Barbara Gilley, Dale Swinburn, Cheryl Swinburn, Beryl Waddell, Tim Hatch, Tommie Hatch, Linda Whitebread, Dela Esqueda, Bill Miller, Linda Miller, Janice Stachowiak, Cloyce L. Stetson, Jay Eagan, Carla Stricklin, Geron Stricklin, Karen Worley, Mike Worley, Sharla Wells, Stacy Riker, Beau Riker, Dean V. Loehr, Cole Watts, Veronica Watts, Priscilla Rodriguez, Randa Cates, Rodney Cates, Jay Eagan, Shelby Brake, Holly Brake, Marie Meyer, Jim C. Brunjes, Jason Henry - Women's Protective Services, Joel Tankersley, Sallye Tankersley, Don Hayden, Janis Hayden, Karen Martin, Marsha Norman, Blane B. Voyles, Lou Ann Bergstein, Pieter Bergstein, Dale Swinburn, Cheryl Swinburn

Friends of the Foundation Golf Tournament

The second annual Friends of the Foundation Golf Tournament took place on August 23, 2021 at Hillcrest Country Club. Funds from the golf tournament go to support operating costs for the Foundation. Mark your calendars for the next Friends of the Foundation Golf Tournament on August 22, 2022.

Thank You to Our Sponsors:

Foundation Benefactor: Merrill Lynch

Foundation Promoter: United Supermarkets, George McMahan Development, LLC

Foundation Supporter: Atmos Energy

Foundation Partner: City Bank, Prosperity Bank, Xcel Energy, Happy State Bank, Lubbock National Bank, Parkhill, Alderson Auto Group, South Plains Electric Cooperative, Inc., Slate Group, First United Bank, Southwest Bank, Chicken Express, Robert Madden Industries, McDonald Capital Management, Lubbock Christian University, Madera Residential, Open Door, TXP Capital, Roger Wolcott, MD, D&D WinCO2, Quick Roofing, Winston Wealth Advisors, Campaign for Charles Perry, UMC Health System, Evensky & Katz / Foldes Financial Wealth Management

Range/Putting Green: Blue Star Endowment, Clay R. Warren Memorial Scholarship, Frank Brown Auto & Truck Ranch, Texas Tech University Office of the President, Service Title, Alan Henry Insurance

Tee Box: Bolinger, Segars, Gilbert & Moss, LLP, McCleskey Harringer Brazil & Graf LLP,

Karen & Dwight McDonald, McWhorter, Cobb, and Johnson, LLP, Title One, Barricades Unlimited, Ann-Marie Carruth



Giving Tuesday WTX

Every year we celebrate Thanksgiving, and the two days of consumer deals, Black Friday and Cyber Monday, that follow. Giving Tuesday is a global day dedicated to giving back. On Tuesday, November 30, 2021, charities, families, businesses, community groups, and students around the world came together with a common purpose: **To celebrate generosity and giving.**

Since 2015, the Community Foundation has proudly hosted #GivingTuesdayWTX. In 2020, we changed the name of the generosity movement from #GivingTuesdayLBK to #GivingTuesdayWTX to better reflect, as the logo says, “What is raised in West Texas, stays in West Texas.”

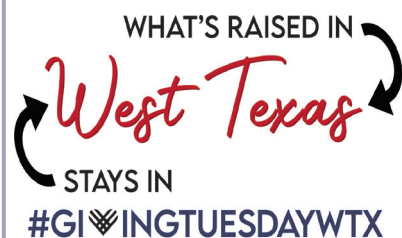

In 2021, 67 nonprofits participated and **over \$644,000 was raised in the #GivingTuesdayWTX campaign.** A record year!

For more information on #GivingTuesdayWTX, visit www.givingtuesdaywtx.org.

A Giving Community

Our 2021 Donors

- Optimist Club of Lubbock
- K-7 Family LTD
- Eagle Rubber & Supply
- Texas Tech University Health Sciences Center
- Atmos Energy
- Robert Madden Industries
- South Plains Great 25 Nurses
- South Plains Electric Cooperative
- Computershare/KCC
- Lubbock Association of Fundraising Professionals
- Sage Draw Wind LLC
- Collins Tile
- Happy State Bank
- Alderson Enterprises
- The Community Foundation for the Greater Capital Region
- Alderson European Motors Prop LLC
- McWhorter Cobb & Johnson
- Trade Days
- Title One, Digital Title Services, LLC
- Audi Lubbock
- Xcel Energy
- Forrest Foundation
- Miller Farms
- Lee Lewis Construction, Inc.
- Amarillo National Bank
- Islay Capital Management
- Diekemper Family Foundation Inc.
- Bolinger, Segars, Gilbert & Moss LLP
- United Supermarkets, LLC
- Wilkes Company
- Hello Baby
- First Bank & Trust Co.
- Phillips & Associates, CPA's
- George McMahan Development
- The Bull Stop LLC
- Llano Estacado Silver Star Board
- Sanders Funeral Home
- D & D WinCO2, LP
- Plainview Area United Way
- Frenship ISD
- James Revocable Trust
- Rocket Aviation, LP
- First United Bank
- Levelland Main Street
- Madera Residential
- McDonald Capital Management
- Frank Brown Auto & Truck Ranch
- PlainsCapital Bank
- Joy Daniel Real Estate
- Parkhill
- Honey Elementary PTA
- Campaign for Charles Perry
- Lubbock Open Door
- Alderson Lexus LLC
- Women's Protective Services
- Cumberland Presbyterian Church
- Service Title Company
- Tucker Farms
- Happy State Bank
- Lynnda Parker Jenkins Trust
- Post Animal Refuge Center
- Barricades Unlimited
- Levelland Youth Baseball
- Prosperity Bank
- YMCA of Plainview
- Miller Waldrop Furniture Co. Inc.
- J. Keith's Jewelry
- Lubbock Master Gardeners Association
- Post Wind LLC
- McCleskey, Harriger, Brazill & Graf, LLP
- UMC Health System
- Radio Lab
- People's Bank
- Amazon Smile
- City Bank
- Funeral Directors Life Insurance Company
- Law Office of Robert Wilson
- Monty Miller Living Legacy Foundation
- Alderson Cadillac LLC
- Alan Henry Insurance Agency
- Evensky & Katz LLC
- Bank of America
- Lubbock Christian University Foundation
- SouthWest Bank

- GlobalGiving Foundation Inc.
- Texas Tech University - President's Office
- TXP Capital LLC
- Alderson European Motors
- Texas Tech University System
- MWM Architects Inc.
- George Keeling Insurance
- Karen and Craig Alderson
- Marsha Allen
- Marisa Allison-Scheef
- Shelby and Drew Anderson
- Peggy and Victor Ashley
- Meleta Atchison
- Bonnie Aycock
- Karla and Dr. Sam Ayers
- Greg Bair
- Kenda and J Terry Bartlett
- Betsy and Mark Bass
- Shirla Bayer
- Lou Ann and Pieter Bergstein
- Rebekah Bernal
- Lori and Brett Birdsinger
- Carolyn Black
- Suzanne and Brad Blake
- Jonathan Bloxom
- Marcus Borhani
- Rick Boyd
- Holly Brake
- Vivian and Ralph Bravoco
- Hayley Brown
- Shannon Bullard

- Krista and Matt Bumstead
- Harriett and Dr. David Bush
- Katherine and Larry Bustetter
- Breann Buxkemper
- Caroline Byrd
- Nicole Campbell
- Ann and Bobby Capps
- Jill and Ron Carl
- Randa and Rodney Cates
- Christina Cavalli
- Cathrina and Jerry Clark
- Christy Clevenger
- Luanne Coffee
- Julie and Alfred Coffern
- Danette and Bob Coffey
- Gloria Cook
- Douglas J. Corley
- Donna and Donald Cornell
- Sandra Cowan
- Jennie and Bobby Cowdrey
- Bill Cross
- Glenn Culver
- Jared Darnell
- Evelyn Davies
- Renee and Calvin Davis
- Melanie and Gary Davis
- George E. Dawson
- Cory Dulin
- Rhonda and Terry Duncan
- Beverly and Wendell Dunlap
- Teresa Dunn
- Jay Eagan
- Alene and Donald Ebeling
- Richard Edwards

- David Edwards
- Carrie and Richard Ellis
- Dela Esqueda
- Judy Evans
- Stephen Faulk
- Jayne and Mike Field
- April Flores
- James Forrest
- Mary Lee and Larry Franklin
- Gladys Franks
- Carolyn and Greg Freeman
- Diane Fulford
- Gloria Gage
- Brooke and Zachary Garth
- Doris Giddens
- Barbara Gilley
- Rhonda and Alberto Giussani
- Susan and Kevin Golden
- James Graham
- Kip Grant
- Matthew Gregory
- Ann Haire
- Donald Halpain
- Brandon Hamilton
- Mary and Mike Hamilton
- Mary Dee Hamman
- Hatley J. Harrell
- Suzan Harrington
- Rachael Hartman
- Tommie and Tim Hatch
- Janis and Donald Hayden
- Doris Haynes
- Genny Heinrich
- Melynn and Ryan Henry

- Cindy Henson
- Lucinda Henson
- Linda Herndon Lee
- Valencia and William Hewett
- Bobbie Hicks
- Barbara Hodges
- Gena and Bud Holmes
- Ann and Randy Hooks
- Sally and Joe Hornaday
- Kay and Dr. Edward Houser
- Suzanne Hudman
- Lynnita and Don Hufstedler
- Cynthia and Robert Hughes
- Lowell Hukill
- Lezlie and Gregg Hukill
- Richard Hunt
- Nancy Isaacs
- Sarah and Chad Jackson
- Benito Jaime
- Wanda James
- Amanda Jamison
- Robbie Jeter
- Ali and Shawn Johnson
- Charles and Jana Johnson
- Linda and Jimmie Johnson
- Alycyn Keeling
- Carol and Dr. Jeff Keeling
- Stacy Keith
- Jim Kersey
- Manoj Khandeheria
- Elizabeth Kidd
- Barbara and Roy Kiser
- Andrea and Kelly Kitten
- Neva Knight

- Jerry Kolander
- Stacey and Robert Kollman
- Gaye Kopas
- Peter and Diesta Kuhn
- Sharon and John Langerhans
- Quency and Gary Light
- Ann and Tom Linguist
- Dean Loehr
- Bob Macy
- Jennifer and Brent Magers
- Josh Manck
- Rob Martin
- Doug and Erin Martin
- Reta and Joe Martin
- Karen Martin
- Christina and Andrew Martin
- Sandy and Alex Martinez
- Shannon and Mont McClendon
- Mary Jo McCleskey
- Drs. Audrey and Barent McCool
- Kellie and Matt McDonald
- Ann and Craig McDonald
- Karen and Dwight McDonald
- Linda and George McMahan
- Karen and Kevin McMahan
- Velma and Sam Medina
- Christine Meek
- Deb and Mike Melcher
- Carolyn Mens

- Gail and Mark Meurer
- Judith and Lee Meurer
- Marie Meyer
- Vernon Mickey
- Linda and Bill Miller
- Mary R. Mills
- Janet Mimms
- Laura and Dr. Monte Monroe
- Tania Moody
- Kelly and Kathy Moore
- Dawn Moore
- Maryan Moore
- A.C. Morris
- Leslie and Mike Moss
- Chris Mosser
- Cecil Mosser
- Cynthia Neill
- Carla and Dan Nelson
- Mary Beth and Robert Niehaus
- Marsha and Judge Lee Norman
- Laurie Nurse
- Marcella and Rodney Oden
- Sarah Osburn
- Lee and Beth Pennington
- Luu Phuong Thi Pham, M.D.
- Thelma and Bill Phillips
- Nancy Phillips
- Jane and Joey Pierce
- Barbara and Jerry Pinner
- Janice and Jim Plummer
- Scott Poage
- Jan and David Poage

- Kay and Roy Poage
- Kitti Poage
- Stephen Anthony Polizzi
- Angela and Darin Polk
- Mary and Norval Pollard
- David Poole
- Sharon and Laurin Prather
- Yvonne Prichard
- Judy and Tony Privett
- Barbara and John Quinby
- Stacy and Joseph Rapier
- Robyn Reaves
- Delores Redman
- Anisse Reynolds
- Robin Richardson
- Stacy and Beau Riker
- Leenell Roach
- Priscilla and Bobby Rodriguez
- Jody Rose
- Linda L. Runkles
- Pat and Bill Russell
- Katie and John Salter
- Mary Jane and Tim Sampson
- Gwendolyn Scharp
- Diane and Dr. Charles Schlecte
- Beth and Dr. Robert Schmid
- La Tryle Sehon
- Gayle Settle
- Jean Silverthorne
- Amy Simpson
- Dustin Slaughter
- Jeff Slentz
- Annette and Aaron Smith
- Walter Smith
- Robert D. Snell
- Mika and Jeffrey Snyder
- Mason and Ann Somerville
- Tasha and Chad Southard
- Janice Stachowiak
- Tracye and Joe Stettheimer
- Everett Stewart
- Ronda and Rodney Stewart-Wilcox
- Kathleen and Dr. Doug Stocco
- Angela Strader
- Jeri Strange
- Carla and Geron Stricklin
- John Sutter
- Cheryl and Dale Swinburn
- Tami and Mark Swoboda
- Susan Talkmitt
- Sallye and Joel Tankersley
- Vicki Taylor
- Jan and Robert Taylor
- Mary and Tanner Terrell
- Libby and Billy Thetford
- Gertrude Thomason
- Kacey and Todd Thompson
- Sarah and Buddy Thompson
- Ricky Torres
- Joann and Michael Travis
- Shirley Tucker
- Vel and John Tye III
- Vincent Vasquez
- Karen Vaughn
- Laura Vinson
- Blane Voyles
- Beryl Waddell
- Beth Walbrick
- Phyllis and Clinton Wall
- Patricia Walters
- Shirley and Dennis Ward
- DeLynn and Karl Wardlow
- Terri and Stephen Warren
- Freada and Mark Warren
- Cole Watts
- Myrna and Barry Weaver
- Jim and Sharla Wells
- Wanda and Jim White
- Linda White
- Linda and Alan Whitebread
- Cindy and Tony Whitehead
- Bethany Williams
- Laurie and Nick Williams
- Shelie Williams
- Leslie and Ken Williams
- Lynnette Wilson
- Diann and Donny Windham
- David Winston
- Dr. Roger Wolcott
- Mike Wood
- Richard Wooton
- Karen and Mike Worley
- Mary Ann Wright
- Ann Marie Wright
- Christine Young
- Donna and Richard Zartman
- Ann and John Zwiacher

The
**COMMUNITY
FOUNDATION**
of West Texas

Non-Profit
Organization
US Postage
PAID
Lubbock, TX
Permit #487

6102 82nd Street, 8b
Lubbock, TX 79424

