

The
**COMMUNITY
FOUNDATION**
of West Texas

2020 ANNUAL REPORT



Dear Community Foundation of West Texas Family,

The year 2020 started with such promise for the Community Foundation of West Texas (CFWT). 2019 was a year of records in total dollars in fund value, total grant dollars awarded, total number of funds, and dollars raised. We went in to 2020 with high expectations; then the pandemic hit, and the world changed in an instant. The pandemic wreaked havoc on our daily lives mentally, physically, and financially. True to form, however, the spirit of West Texas rose again. The Community Foundation of West Texas joined ranks with the Lubbock Area United Way (LAUW) to create the South Plains COVID-19 Relief Fund, spearheading the efforts of foundations, banks, businesses, city leaders, and individuals. The effort raised and awarded almost \$1,700,000 in grants to assist fifty-three organizations. Our grantees addressed needs in (i) food and hygiene, (ii) rental and utility assistance, (iii) childcare and youth support, (iv) medical, (v) mental health, and (vi) operating assistance for non-profits. The staff and boards of CFWT and LAUW are to be commended for working tirelessly to reach out and help our fellow citizens during this time of need.

Though the Community Foundation of West Texas was once the best-kept secret in the region, we are no longer a secret. The CFWT has received multiple front-page stories in the Avalanche Journal, has been the lead story on all of the news channels, and has enjoyed extensive social media exposure. CFWT is becoming a household name in philanthropy on the South Plains. We continue to offer the highest degree of custom service to our fifteen-county region.

Our Board and staff are dedicated to serving you. We strive to breathe life into our mission statement's charge; "to improve the quality of life for all people of West Texas through the development of organized philanthropy." Our Board and staff are dedicated to serving you, your family, business, church, school, or non-profit in philanthropy. We are the number one source for endowments, scholarships, and complex gifts that serve the West Texas area in perpetuity.



Stephen P. Warren
President



Greg Freeman
Board Chair

Staff



Tami Swoboda
Senior Vice President



Michelle Tosi-Stephens
Vice President of
Development &
External Affairs



Denise Oviedo
Director of Grants &
Scholarships



Carla Stricklin
Director of Accounting



Bailey Johnson-Seay
Marketing Manager



Amanda Martin
Administrative Manager

The Power of Endowment

There is no better way to serve your community than to give back to your community. The Foundation offers several charitable fund types that can be tailored to your needs and wishes.

Fund Types

Community Fund	Allow the Foundation to identify needs and opportunities in the community and target your dollars where they can be most effective through competitive grants.
Field of Interest Fund	You decide the general purpose of the fund; such as education, arts, aging, children and youth, animal welfare or health, and the Foundation funds projects that are effectively furthering your charitable interest through competitive grants.
Designated Fund	Specify particular charitable projects or organizations to receive grants from your endowed fund.
Donor Advised Fund	Annually recommend organizations or causes you wish to support or our staff can work with you to identify charitable organizations addressing issues of importance to you. You recommend grants to charities you wish to support. The Foundation ensures the charitable status of beneficiaries and provides grantmaking, oversight and administrative support.
Scholarship Fund	Work with the Foundation to create the guidelines for students who can receive assistance from the fund. For example, selection may be based on high school or college attended, merit, need, or field of study.
Agency Endowment	A nonprofit agency can establish a fund for the benefit of that agency. The Foundation regularly distributes grants back to the agency for purposes chosen by the agency.

Fund Structure

Endowment Endowment funds carry an inherent power to provide for community needs in perpetuity through continued growth.	Non-Endowed Monies are received by the Foundation and distributed with little or no dollars remaining with the Foundation.	Acorn A starter endowed fund created with \$1,000 or more that allows the donor up to 5 years to reach the required fund minimum.
--	--	---

Funds by Type at the End of 2020

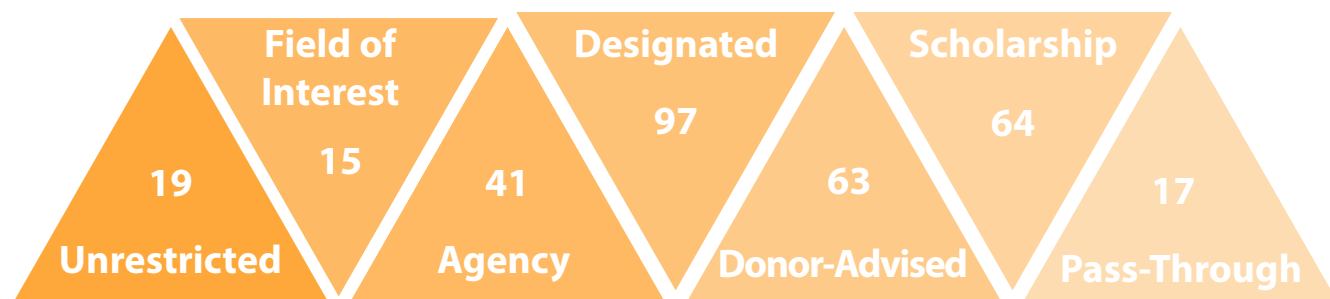

Our Founders



Clem Boverie



J.C. Chambers



Don Douglass



Jay Eagan



Robert P. Fuller



Marjorie Cone Kastman



George C. Miller



James W. Spears



Nelda Thompson



Fred H. Timberlake



George Wilson



Howard Yandell

Founder Members

Mr. & Mrs. Mike Abbot • Aetna Life & Casualty Foundation • Alderson Cadillac, Inc. • American State Bank • Anderson Bros. Jewelers, Inc. • Leslie & Frances Ansley • Anthony Mechanical, Inc. • Armstrong Moving & Storage, Inc. • Mrs. Baird's Bakery • The Baker Company • Norton & Joan Baker • Bank Of The West • Mr. & Mrs. W.K. Barnett • Mrs. Albert G. Barsh • Mr. & Mrs. Verlon Bigham • Mr. & Mrs. Joe Birdwell • Mr. & Mrs. J.E. Blakey, Jr. • Mr. & Mrs. Clem Boverie • Brazos, Inc. • Dr. Travis Bridwell • Briercroft Savings Association • Dr. A.W. Bronwell • Brooks Supermarket • Jane Wilson Bucy • Mr. & Mrs. Max B. Caraway • Mr. & Mrs. Watson Carlock • Mrs. Paul Cates • Mr. & Mrs. J.C. Chambers • City Bank • Coca-Cola Bottling Co. of Lubbock • David & Myra Collier • Mr. & Mrs. W.R. Collier • Mrs. Fern Cone • Alex Cooke, Sr. & Dan Law • Mr. & Mrs. Alex Cooke, Jr. • Mrs. Annie Lee Cooke • Mrs. Verna Cooke • Mr. & Mrs. John R. Crews • Mr. & Mrs. C.H. Cummings • Ray & Lou Diekemper • Mrs. Kara Moore Dunn • Mr. & Mrs. Jay Eagan • Mr. & Mrs. Aubrey Elliott, Jr. • Energas Company • Farmers Co-Op Compress • Wayne & Emily Finnell • First National Bank of Lubbock • First West Financial Corporation • Mr. & Mrs. Giles "Buddy" Forbess • Forrest Foundation • Edwin & Evelyn L. Forrest • Mr. & Mrs. R.P. Fuller • Mr. & Mrs. R.H. Fulton • Furr's Inc. • Dr. & Mrs. Tracy D. Gage • Robert A. Gentry • Weldon & Ruth Gibbs • Mr. & Mrs. J. Owen Gilbreath • Don Graf • Mr. & Mrs. Charles A. Guy • Jack & Shelley Hall Foundation • Hamilton Roofing Company • Mr. & Mrs. Tim Hatch • Alan & Sandy Henry • Buster & Verdell Hicks • Mr. & Mrs. W.D. Hord • Dr. & Mrs. Edward FHouser, Jr. • Anne B. Hubbard • Don & June Hudgeons • Mr. & Mrs. Don Hufstедler • Estelle M. Hufstедler • E.K. Hufstедler • E.K. Hufstедler Estate • J.D. Hufstедler • C.R. & Virginia Hutcheson • Mr. & Mrs. J.L. Irish • Mrs. Harmon Jenkins • Mr. & Mrs. R. C. Johnson, Jr. • Mrs. Helen DeVitt Jones • KAMC-TV • Mr. & Mrs. Jim Kassahn • Jack & Marjorie Kastman • Mrs. J. Wright Kerr • Mike & Nancy Klein • Kuykendall Foundation • Mr. & Mrs. Roger L. Kuykendall • J.D. Leftwich • H.C. Lewis Building Contractor • Lee & Debi Lewis • Liberty State Bank • Dr. & Mrs. W.H. Long • Lubbock Avalanche-Journal • Lubbock Electric Company • Lubbock Power & Light & Water • Lydick Roofing Co. of Lubbock • Ann Cathey Lynch and Susan Cathey Broome • Mr. & Mrs. Craig McDonald • G.C. McCrary • Don & Ethel McLeod • Mrs. Charles E. Maedgen, Jr. • D.D. Mahon Estate Trust • John B. Malouf • Mr. & Mrs. A.L. Mangum • La Rita Mason • R.B. Masterson, III Ranch • Phillip M. & Mary Nell Mathis • Mr. & Mrs. George C. Miller • Mr. & Mrs. Gene Murrell • E. Reuel Nash • Dr. & Mrs. Thomas F. Neal • Mr. & Mrs. Carl G. Noble • W.D. O'Brien • Mr. & Mrs. Dennis Olson • Mr. & Mrs. Don Osborne • Padgett Construction Co. • Mr. & Mrs. Robert Paikowski • Dr. & Mrs. William R. Pasewark • Plains National Bank • Mrs. Parker F. Prouty • Robert & Cathy Ranck • RepublicBank - Lubbock • Resthaven Funeral Home • Mr. & Mrs. Joe J. Reynolds • Mr. & Mrs. T.A. Rodgers • Randy & Judy Rutledge • Mary Beth Scull • Dr. & Mrs. John H. Selby • Sears, Roebuck, & Company • Shadow Hills National Bank • Mrs. Byron A. Shotts • Dr. & Mrs. Ted Sisco • Sitton Drilling Company • South Plains Chevrolet • Southwest Lubbock National Bank • Southwestern Public Service Co. • Mr. & Mrs. J.W. Spears • Spears Furniture Company • Mr. & Mrs. Lee Stafford • Mr. & Mrs. Joe A. Stanley • Lena Stephens, Inc. • Tersco Of West Texas, Inc. • Texas Bank & Trust • Texas Commerce Bank • Texas Instruments, Inc. • Mr. & Mrs. Fred H. Timberlake • Mr. & Mrs. Tex Timberlake • Mr. & Mrs. William H. Tinney • Mr. & Mrs. Fred Q. Underwood • United Supermarkets, Inc. • John & Sandra Walton • Mr. & Mrs. Harry Westmoreland • Whisperwood National Bank • Mr. & Mrs. J.G. Wilkerson, Jr. • Nat & Georgia Williams • Wade & Barbara Wilson • George & Vivian Wilson • J.W. (Bill) & Corinne Wright

In 2020, our assets grew to over \$63,000,000 and we have granted over \$33 million in grants and scholarships since inception.

2020 Board of Directors



Sam Ayers



Ann-Marie Carruth



Abel Castro



James Conwright



Carrie Ellis



Greg Freeman



Ben Garcia



Barbara Gilley

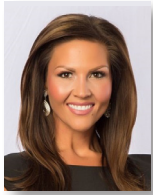

Christy Hartin



Ryan Henry



Yvette Hinojosa



Natalie Inderman



Sandy Martinez



Mont McClendon



Dwight McDonald



Dawn Moore



Tim Pridmore



Stacy Riker



Don Rushing



Ted Rushing



Marisa Allison-Scheef



Mark Warren



Lynnette Wilson



Karen Worley



Ann Marie Wright

Investment Management

The prudent investment of assets is central to the Foundation's responsibilities. Our reputation and capacity for serving the community is directly tied to our ability to conserve capital and secure the best possible return. Endowment funds exist to provide perpetual resources for charitable purposes. As a result, investment decisions are made more conservatively with perpetuity in mind. To meet our investment objectives, the Foundation follows a strategy focusing on long-term total return. Investments are diversified to avoid any single security or class of securities having a disproportionate impact on the total portfolio.

2020 summary financial statements

Assets

Cash and Cash Equivalents	\$1,017,061
Investments	\$61,885,119
Property and Equipment	\$558,540
TOTAL ASSETS	\$63,460,720

Net Assets and Liabilities

Endowment Funds	\$60,471,336
Operating Income for 2020	\$20,768
Accounts Payable	\$132,429
Agency Endowments	\$2,836,187
TOTAL NET ASSETS AND LIABILITIES	\$63,460,720

ASSETS BEGINNING OF PERIOD	\$51,655,616
ASSETS END OF PERIOD	\$63,460,720

CHANGE IN ASSETS	\$11,805,104
-------------------------	---------------------

Revenues

Contributions	\$12,187,469
Investments	\$6,305,174
Other Income	\$549,639
TOTAL REVENUES	\$19,042,282

Grants and Expenses

Program Services: Grants	\$5,676,766
Program Expenses	\$432,308
Administration and General	\$72,052
Fundraising	\$216,154
Management Fees and Investment Expenses	\$839,898
TOTAL GRANTS AND EXPENSES	\$7,237,178

This information is summarized from the financial statements prepared by the management of the Community Foundation of West Texas. The Foundation maintains a system of internal accounting controls designed to provide responsible assurance that transactions are properly executed and recorded in all material respects, assets are safeguarded and established policies and procedures are carefully followed. The public accounting firm of Bolinger, Segars, Gilbert & Moss, L.L.P. will audit the Foundation's financial statements and additional related information. Upon completion, the 2020 audited financial statements will be made available by request and will also be available for viewing online at www.cfwtx.org.

Affiliates



Steffani Cantwell



Carrie Ellis



Ryan Fitzgerald



Amber Hinson



Sarah Osburn



Joey Pierce



Katy Rush



Devin Sonnenburg



Sarah Thompson



Michael Wiest

Hockley County Endowment

established 2006

In 2006, Hockley County visionaries, including Sycily Lattimore and others, came together to establish an endowment that would be a resource for donors, a source of grants for worthy local causes and a partner for local nonprofit organizations. Since inception, they have given 166 grants totaling \$259,680.79, and currently manage 26 funds.

In 2020, they gave \$30,193 in grants supporting worthy organizations and causes in the area.

To learn more, please visit www.hockleycountyendowment.org.

2020 Community Grant Recipients

Bill's Backpacks
CASA of the South Plains
City of Levelland
Communities in Schools
Levelland Chamber
Levelland ISD Foundation for Excellence
Morris Safe House
South Plains Rural Health Services
Wallace Theater



Rebekah Bernal



Bill Cross



Cynthia Davidson



Matt Gregory



Tim Hardage



Kregg Hukill



Terra James



J. Pat Manning



Willis McCutcheon



Mike Melcher



Monica Saucedo



Corky Terrell



Phyllis Wall



Freada Warren



Mark Warren

Plainview Area Endowment

established 2010

2020 Community Grant Recipients

City of Plainview
Compassionate Care Pregnancy Center
Plainview Area United Way
Plainview Christian Academy
Plainview Downtown Association
Wayland Baptist University
W.J. Mangold Memorial Hospital Foundation
YMCA Plainview

The Plainview Area Endowment began in 2010 and has grown steadily to become the largest affiliate in the Foundation network. Since inception they have given 176 grants and scholarships, totaling \$263,011.45 to non-profit organizations and students in the Plainview area. In 2020, they gave \$42,852 in grants supporting worthy organizations and causes in the area.



Terry Bartlett



Kathy Beach



Heath Dickson



Jessica Ham



Suzanne Hudman

Post-Garza County Endowment

established 2010



Erek Mackey



Staci Marts



Lee Norman



Stacy Riker



Mike Travis

2020 Community Grant Recipients

Garza County Trailblazers
Post Cares
Salvation Army of Post
Caprock Cultural Association
Community Recovery Center
Girl Scouts
Post Animal Refuge Center
Post EDC
Boy Scouts
Texas 4-H
VFW

The Post-Garza County Endowment was formed in 2010. To date, they have given 133 grants totaling \$246,256.20 to area nonprofits. They currently manage 12 funds. Each year, as the endowment grows, the group is able to give back even more to the community. In 2020, they gave \$34,406 in grants supporting worthy organizations and causes in the area.

To learn more, please visit www.postgarzacountyendowment.org.



Jonathan Bloxom



Kevin Buxkemper



Glenn Culver



Amber Davis



Richard Edwards



David Ehler



David Gossett



Mark Heinrich



Sandra Jones

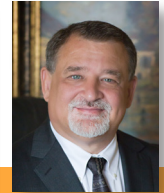

Mark Allen Meurer



Wayne Schilling



Lynette Swanner



Shirley Tucker



Sherrell Wilson



Ann Marie Wright

not shown: Roger Kitten

The Slaton Area Endowment is the newest member of the Foundation's affiliates. They have given 89 grants, totaling \$111,410.30 since inception to area non-profits. In 2020, they gave \$13,829 in grants supporting worthy organizations and causes in the area.

To learn more, please visit www.slatonareaendowment.org.

Slaton Area Endowment

established 2012

2020 Community Grant Recipients

Creation of Slaton High School Scholarship
Slaton Emergency Services
Communities in Schools
Llano Estacado Silver Star Board
Mercy Retreat Center
Slaton City Library
Slaton ISD
Slaton Senior Citizens
Slaton Volunteer Fire Department
Weekend Snack Sack

Investing in the Community

Endowed Funds

Joey Pierce

In 2009, while Joey was a Financial Advisor with J.P. Morgan Chase Bank in Levelland, he visited with Sycily Lattimore, a strong community supporter, and Kathy Stocco, with what is now the Community Foundation of West Texas (CFWT), and they asked him to chair a committee to establish the Hockley County Endowment (HCE). He was honored to be a part of something that special. Furthermore, he knew it would be a tremendous opportunity for the community's future.

In 2017, Joey was asked to be a board member for Alcove Care, Inc., in Morton, TX. Alcove is a non-profit business designed to meet the needs and care for adults with special needs. Joey saw the need to establish a fund for Alcove Care Inc. knowing that future boards would need income for unexpected expenses. The board agreed to start the fund with the Hockley County Endowment in 2018. Today, Alcove requests that all memorial gifts be donated to the Alcove fund which in turn will help secure its future. Joey states, "None of us will live forever, but the Hockley County Endowment will be here until the end of time! Stewardship does not end after death." He closes by saying God has definitely blessed his family.



Innovating Education

Levelland Middle School



When the 2019-2020 school year took an uncertain turn, Kim Mock took to Zoom to continue her Chicka Chicka Boom Boom project. Through this project, Ms. Mock taught her students about the incubator that housed the class's chicken eggs, its components, and math terms like temperature, dates, and weight as they awaited the chicks hatching. Virtually, the second-grade teacher and her students examined the physical outer and inner characteristics of an egg, learned the scientific names of each part and its purpose. During this project, the students were, "able to see the development of the chick, from blood vessels to eyes to pumping heartbeat to leg movement. It was fascinating," Mock reports. The second graders recorded chick development in their journals as they observed through the 21-day process. Mock Facetimed with each student so they could hear the peeping and see the tooth begin the journey of breaking out of the shell. Mock finishes by saying, "When the chicks were ready to make the journey to the farmer, I drove to 20 different driveways for a 'social distanced chick parade' so students could peer into the box at the life cycle completion. My heart was so full as I watched them!"

Transforming Lives in the Community

Catholic Charities

During the pandemic, Catholic Charities served individuals and families on the South Plains that were impacted by COVID-19. Catholic Charities used the amount granted to them from the South Plains COVID Relief Fund to assist families with housing, utilities, and transportation. "The funding allowed us to provide assistance and increase hope for people in crisis," Executive Director Cynthia Quintanilla states. The organization screened each person who applied for funding for eligibility for Catholic Charities' Elderly Outreach Program, Parent Empowerment Program, and Immigration Program, as well as, provided help with food vouchers to the South Plains Food Bank. Through this grant, Catholic Charities helped many people who were laid off due to the virus, contracted COVID-19 and weren't able to work for a period of time, and those who didn't know where to turn in a time of uncertainty and fear. Many Americans found themselves doing something they never thought they would have to—asking for financial assistance, and Catholic Charities Diocese of Lubbock was there to lend a hand.



**Catholic
Charities**

Diocese of Lubbock

Investing in Our Future

Post Antelope Scholarship



This year's Post Antelope Scholarship was awarded to Madison Guthrie. Madison is currently a student at Western Texas College and plans to transfer to West Texas A&M to further her education. Madison has always dreamed of specializing in heart health and hopes to run her own heart health business in the future. Madison says "I want people to be able to come to my place of work and figure out meal plans that work for them, but are also something that they will love and be able to stick to. I also want to have a separate half that is just for physical activity. My goal is to create an environment that people feel comfortable and enjoy being in."

Madison feels that she is blessed to live in Garza County, "People here know who you are and are always around to lend a hand. Our community is full of hard workers. I have been able to go to school with basically the same forty kids my entire life. This has allowed us all to be extremely close and learn to respect each other because, no matter what we can not get rid of one another."

2020 Grant Recipients

- Abernathy Elementary School
- Abilene Christian University
- Albuquerque Wildlife Federation
- Alderson Elementary
- All Saints Episcopal School
- Alstrom Angels Corp.
- Amarillo Children's Home
- American Cancer Society, High Plains Division Inc. - Panhandle Region
- American Diabetes Association
- American Wind Power Center
- Angelo State University
- Asbury Theological Seminary
- Backyard Mission
- Bailey County Senior Citizens Center
- Ballet Lubbock
- Bennett Elementary
- B-Hive Inc
- Big Brothers Big Sisters
- Bill's Backpacks
- Blood:Water
- Boys and Girls Clubs of Lubbock
- Breaking Bread Kitchen
- Breedlove Foods, Inc.
- Brownfield Senior Citizens Center
- Buckner Children and Family Services
- C.A.S.T. For Kids Foundation
- Cactus Elementary School
- Calebs Closet
- Capitol Elementary
- Caprock Cultural Association
- CASA of El Paso
- CASA of the South Plains, Inc.
- Cathelene Thomas Elementary School
- Catholic Charities, Diocese of Lubbock, Inc.
- Catholic Foundation of the South Plains
- CATS Playhouse
- Charles Adams Studio Project
- Children's Advocacy Center of the South Plains, Inc.
- Children's Grief Center of El Paso
- Children's Home of Lubbock
- Christ Together Greater Austin
- Christ United Methodist Church
- Christian Relief Fund
- Christian Service Center of Abilene
- Cisco Junior College
- City of Levelland - Animal Friends
- City of Plainview
- City of Slaton - Emergency Services
- Commemorative Air Force
- Communities in Schools on the South Plains, Inc.
- Community Foundation Of Abilene
- Community Health Center of Lubbock
- Community Recovery Center
- Compassionate Care Pregnancy Center
- Complete Count LBK
- Cooper UMC
- Cornell University
- Covenant Health System Foundation
- CrossView Christian Camp
- Dickens County Historical Commission
- Doctors Without Borders
- South Plains College
- Early Learning Centers of Lubbock
- East Lubbock Art House
- Easy R Equine Rescue
- Estacado High School
- Eternal Word Television Network
- Family Counseling Services
- Family Guidance & Outreach Center of Lubbock, Inc.
- Family Promise of Lubbock, Inc.
- FiberMax Center for Discovery
- The Field's Edge
- First United Methodist Church of Post Brownfield
- First United Methodist Church of Brownfield
- First United Methodist Church-Crosbyton
- Flatlands Dance Theatre
- Frenship ISD Westwind Elementary
- Friends of Legacy Play Village
- Friends of McAlister Park
- Friends of the Lubbock Public Library
- Frisco Family Services Center
- Garza County Trailblazers
- General Board of Global Ministries
- Girl Scouts of Texas Oklahoma Plains Council - Post Girl Scouts
- Girl Scouts of the Texas Oklahoma Plains - Lubbock Regional Office
- Grace Bridge
- Guadalupe-Parkway Neighborhood Centers
- Habitat For Humanity International Inc
- Harvard College
- Help Me See, Inc.
- High Point Village
- Hockley County Senior Citizens Association
- HOPE Community of Shalom, Inc.
- Hospice of Lubbock
- US Air Force Academy
- Hub City Outreach Center
- Huntington's Disease Society of America
- Idisciple Ministries Inc
- The Inside Out Foundation
- International Fellowship of Christians and Jews
- J. T. Hutchinson Middle School
- Jewish Family Service
- Joseph Thomas Foundation
- Joy Junction
- Kingdom Come Ministries
- Kingdom Preperatory Academy
- Lakeridge United Methodist Church
- LCHD Foundation
- Le'Lands' Heart Sanctuary
- Levelland Academic Beginning Center
- Levelland Chamber of Commerce
- Levelland Christian School
- Levelland High School
- Levelland Independent School District
- Levelland Intermediate School
- Levelland ISD Foundation for Excellence
- Levelland Middle School
- Llano Estacado Silver Star Board
- Lubbock Learning Difference Center
- Los Hermanos Familia
- Louise Hopkins Underwood Center for the Arts
- Lubbock Aquarium, Inc.
- Lubbock Arts Alliance
- Lubbock Children's Health Clinic
- Lubbock Christian Schools
- Lubbock Christian University
- Lubbock Community Theatre
- Lubbock County Historical Commission
- Lubbock Dream Center
- Lubbock Experience Incorporated
- Lubbock Habitat for Humanity
- Lubbock Impact
- Lubbock Independent School District
- Lubbock ISD Council of PTAs/PTA Texas Congress
- Lubbock Lions Club Clem Boverie Foundation
- Lubbock Meals on Wheels, Inc.
- Lubbock Moonlight Musicals
- Lubbock Entertainment and Performing Arts Association
- Lubbock Roots Historical Arts Council
- Lubbock State Supported Living Center - Volunteer Services Council
- Lubbock Women's Club Historical Foundation
- Lubbock Symphony Orchestra
- Lutheran Social Services
- Make-A-Wish Foundation of North Texas
- Massachusetts Institute of Technology

- The Maverick Boys And Girls Club Of Amarillo, Inc.
- McMurry University
- McNay Art Museum
- Mercy Retreat Center
- Methodist Children's Home
- Midland College
- Midland Relief
- Milestones Development and Play Park
- Morris Safe House
- Moving Waters
- National Audubon Society
- New Deal Elementary School
- New Legacy Home for Women
- New West Contemporary Art Museum Plainview (CAMP)
- Nurturing Center
- Oak Ridge Elementary
- Oklahoma State University
- One Accord Fellowship
- OneVoice Home
- Open Door
- Operation PawPrints
- P.E.T.S. Clinic of Lubbock
- Pallottine Missionary Center Irish Province
- Parkridge Pregnancy Center
- Paul's Project
- Paws Pet Adoption of Plainview
- Permian Basin Adult Literacy Center
- Phi Beta Kappa
- A Place for Us Greyhound Rescue
- Plainview Area United Way
- Plainview Christian Academy
- Plainview Community Concert Association
- Post Animal Refuge Center
- Post Cares
- Post Economic Development Corporation
- Post Elementary School
- Presbyterian Children's Homes and Services
- Providence Place
- Race Track Chaplaincy Ruidoso Downs
- Ranching Heritage Association
- Reach Community Ministry
- Reed College
- Refuge Services, Inc.
- Republic County FFA
- Rescued Animals - Second Chance
- Restoration Ministries of West Texas
- Rhodes College
- Rice University
- Roadrunner Food Bank Inc
- Ronald McDonald House
- Roosevelt Elementary
- Roosevelt Jr. High School
- Salvation Army of Lubbock
- Salvation Army of Plainview
- Salvation Army of Post-Garza County
- Saving Grace Pit Bull Rescue
- Science Spectrum
- Scottish Rite Learning Center
- Serve Lubbock
- Sharp Academy
- Shelby's Bridge, Inc.
- Shriners Hospital for Crippled Children
- Sick Children's Clinic
- Slaton City Library
- Slaton Railroad Heritage Association
- Slaton Independent School District
- Slaton Senior Citizens Center
- Slaton Volunteer Fire Department
- Smile Train, Inc.
- Smyer Elementary
- Sondra's Song
- South Elementary School
- South Plains Council of Boy Scouts of America
- South Plains Food Bank
- South Plains Food2Kids
- South Plains Rural Health Services, Inc.
- South Plains Wildlife Rehabilitation Center
- Southcrest Christian School
- Southern Methodist University
- Southern Methodist University - Perkins School of Theology
- Special Olympics Texas - South Plains Area 17
- Spur Elementary School
- St. Alice Catholic Church
- St. Benedict's Chapel
- St. Elizabeth University Parish
- St. Elizabeth's Catholic Church
- St. John Neumann Catholic Church
- St. John's United Methodist Church
- Stewart Elementary
- Sul Ross State University
- Sundown ISD
- Susie's Closet
- Tarleton State University
- Texas 4-H
- Texas A&M University
- Texas Architectural Foundation
- Texas Boys Ranch
- Texas Engineering Foundation
- Texas Masonic Retirement Center
- Texas Scottish Rite Hospital for Crippled Children
- Texas State University
- Texas Tech University Foundation
- Texas Tech University - Center for the Study of Addiction & Recovery
- Texas Tech University - Institute for the Study of Western Civilization
- Texas Tech University Health Science Center
- Texas Tech University Health Sciences Center - School of Nursing
- Texas Tech University Public Broadcasting - KTTZ
- Texas Tech University - Scholarship Office
- Transformations by Amarillo Angels
- Trinity Christian Elementary School
- Trustees of the University of Pennsylvania
- Ulabs Makerspace
- Lubbock Area United Way
- University Medical Center
- UMC Foundation
- University of Arkansas
- UC Regents - University of California at Berkely
- University of Dallas
- University of Hawaii at Manoa
- University Of South Florida Foundation, Inc.
- University of Southern California
- University of Texas
- University Therapeutic Riding Center
- Unpack Incorporated
- Upland Heights Elementary School
- Vanderbilt University
- Veterans Of Foreign Wars Of The United States Dept Of Texas
- Voice of Hope
- Volunteer Center of Lubbock
- W. J. Mangold Memorial Hospital Foundation
- Wallace Theater
- Watermelon Mountain Ranch, Inc.
- Wayland Baptist University
- Weekend Snack Sack Program
- Wesley Biblical Seminary
- Wesley Foundation at Texas Tech
- West Texas A&M University
- West Texas Food Bank
- West Texas Watercolor Society
- William Kenneth Hyatt
- Willow Bend Elementary
- Wilson Independent School District
- Women's Protective Services
- World Central Kitchen Incorporated
- WTDR Dance Company
- YMCA Plainview
- Youth Orchestras of Lubbock
- YWCA El Paso del Norte Region
- YWCA of Lubbock

Funds Established 1981-2020

Funds in bold denote establishment in 2020

Community Funds

Mrs. Fern Cone Fund
Roy & Lela Furr Endowment
Hassell Family Unrestricted Charitable Fund
Horizon Fund
C.R. & Virginia Hutcheson Charitable Fund
Kay Bailey Hutchison Endowment
Gladys Leftwich Charitable Endowment
Robert M. Lively Endowment

Designated Funds and Agency Endowments

AAUW Endowment
Alcove Care Incorporated Endowment Fund
All Saints Episcopal School Endowments
ARCS Endowments
American Wind Power Endowments
Bailey County Senior Center Citizens Fund
BBB Consumer Education Fund
Audrey and William Beckman Endowment
Big Brothers Big Sisters Share Your Heart Fund
Bill Bigham Endowment
Breedlove Foods Endowments
Laney & Travis Bridwell Endowment
Brownfield Meals on Wheels Endowment
Crossroads Counseling Center Endowment
East Lubbock Gateway Endowment
Grady Evans & Doris Evans Endowment Foundation
W. Grady & Doris Evans Endowment
Mitchell Flache Family Fund
Floyd County Friends Endowment
Friends of McAlister Park Fund
Gateway Memorial Park Fund
Mary Gerlach Endowment
Chester & Ada Ruth Green Family Endowment
Chester & Ada Ruth Green Testamentary Endowment
Nancy & Rufus Grisham Endowment
F.J. "Pug" & Mary Dee Hamman Endowment
Kent R. Hance Chapel Endowment
Tim & Tommie Hatch Endowment
June Heck Charitable Endowment
Hazel Hitt Charitable Fund
Hospice of Lubbock Endowments
Humane Society of West Texas Endowment
Inside Out Foundation Endowments
Jensen Youth Orchestra of Lubbock Endowment
Junior League Fund for Children's Advocacy Center
Junior League Fund for Ronald McDonald House
Los Hermanos Familia's Future Fund
Lubbock Animal Services Endowments
Lubbock Avalanche-Journal Empty Stocking Fund
Lubbock County CPS Board Fund for Children's Advocacy Center

Lubbock International Cultural Center Fund
Lubbock Master Gardeners Association Endowment
Lubbock Regional MHMR Endowments
Lynn County Hospital District Endowments
Macy Family Endowment for Women's Protective Services
Louise Fagg Maedgen Endowment
Managed Care Center Reserve Endowment
Mental Health Needs Assessment Fund
Mini-Grants for Teachers Endowment
Mini-Grants for Teachers Fund
James Minton Internship Fund
My Father's House Endowments
Joe Love Nelson Endowments for Women's Protective Services
Odyssey Fund
100 Black Men Fund
Phi Beta Kappa Alumni Endowment
Phi Beta Kappa Association Endowment for Literary Lubbock
Phi Beta Kappa Association Endowment for GO Theater Outreach
Phi Beta Kappa Association Endowment for LSO Youth Outreach
Phi Beta Kappa High School Academic Excellence Award
Phillips Hale Fund
Remember Our Heroes Fund
Science Spectrum Endowments
Smallest Gifts Endowment
SPC & TTU Honors College Endowment for the Institute for the Study of Western Civilization
South Plains Food Bank Endowments
Dr. E. Paul Stewart Endowment Fund
Margaret & J.T. Talkington Endowment for Underwood Center for the Arts
Don Taylor Summer Camp Endowment
Texas Tech University Fund for Excellence in the School of Music
Louise Hopkins Underwood Endowments for the Arts
University Therapeutic Riding Center Endowment
UMC Medical Missions Fund
United Way Agency Challenge Funds
United Way of Lubbock Endowment
United Way Donors Fund
Robert Alex Weninger Estate Trust Endowment
Betty Verjean Wright Memorial Fund
Youth Orchestras of Lubbock Endowment
YWCA Endowment

Donor Advised Funds

Walter & Ora Alderson Family Endowment
AquaSmart Fund
Baker Family Fund
Blue Star Endowment
Cartwright Family Endowment
J.C. Chambers Endowment
Larry Combest Endowment
Evelyn Davies Fund for Children
Dean Family Funds

Cornelia & Werner de Riese Donor-Advised Fund
Robert Duncan Endowment
Sharon & Spike Dykes Family Endowment
Charles E. & Dolores M. Fisher Memorial Endowment
Larry & Mary Franklin Endowment
Gilley Family Fund for Children
Glenna Goodacre Endowment
Chester & Ada Ruth Green Endowment
Gary & Laurie Gregory Family Fund
Jay Harrell Fund
Travis & Barrett Hattaway Endowment
Sandy & Alan Henry Endowment
Hutchins Family Fund
Jarvis Metals Recycling Fund
Ernst & Nita Kiesling Family Fund
Kingsbery Family Endowment
Klotzman Family Fund
Kollman Family Fund
Kona Ice Community Give Back Fund
Karin McCay & Abner Euresiti Endowment
Kvasnicka Atcheson Charitable Endowment
Carolyn Lanier Endowment
Gary Lawrence Endowment
Tom A. Linguist Fund
Louise Hopkins Underwood Endowment for the Arts and Education
Lubbock Hispanic Association of Women Endowment
Delbert & Carolyn McDougal Endowment
McDougal Family Partnership Ltd. Fund
Gid R. Moore Endowment Fund
Marciano & Martha Morales Endowment
Alex K. & Patti Munson Charitable Fund
G & W Norman Fund
Parkhill, Smith and Cooper Building Community Fund
Penny Polk Endowment
PlainsCapital East Lubbock Economic Development Fund
Sammie C. Prather Endowment
W.B. & Mozelle Rushing Family Fund
Tim & Mary Jane Sampson Charitable Endowment
Sanford Family Endowment
Kimberley Sheffield Young City Park Fund
SLR Endowment Fund
H. D. Snell Endowment
M.A. Snell Endowment
M.A. Snell Family Fund
Southwest Digest Fund
South Plains Foundation Endowment
Douglas & Kathleen Stocco Endowment
Marcus & Catherine Stocco Memorial Fund
Talkington Charitable Foundation Fund
Minnie & Arch Underwood Family Endowment
Vaughan-Muenchau 3D Edge Fund
West Texas Home Builders Endowment

Field of Interest Funds

Community Endowment Challenge Fund
CFWT Fund for Animal Welfare
CFWT Fund for Arts and Culture
CFWT Fund for Basic Needs
CFWT Fund for Civic, Social and Economic Development
CFWT Fund for Education and Youth
Community Response Impact Fund
Fern Cone Children's Fund
Fallen Heroes Fund
Giving Tuesday Fund
Sybil Harrington Endowment for the Arts
E. J. Matsler Endowment
Jimmie Nelson Endowment
South Plains Disaster Recovery Fund
Alice Virginia White Endowment for Dogs & Cats
George & Vivian Wilson Endowment
Ruth Wright Endowment for Animals
Young Leaders Endowment

Scholarship Funds

Advantage Medical Staffing Nursing Scholarship
All Saints Scholarship
American Dream Fund
Association of Texas Leaders of Education Endowment
Association of Texas Leaders of Education TASFA
Autumn Day Scholarship
Maude A. Brown Scholarship
Noyce Burleson Memorial Scholarship
Johnny Clanton Memorial Scholarship
Diekemper Endowment for the Institute of Transpersonal Psychology
Frenship High School Academic Award
Weldon & Ruth Gibbs Family Scholarship
Girl Scouts Gold Star Scholarship
Charles A. & Grace Guy Tuition Scholarship
Don & Sybil Harrington Scholarship Endowment
Madeline Hegi Scholarship Fund
Phillip Johnson Tuition Scholarship
Polly Kiker Memorial Scholarship
Mark & Becky Lanier Raider/ Mustang Scholarship
LHS Class of 1955 Westerner Spirit Scholarship
Lion Heart Scholarship
Lubbock Art Association Scholarship
Lubbock High School Alumni Scholarships
Don & Yadira Pendergrass Scholarship
Jerry Crawford Scholarship
Jimmy Welch Scholarship
William A. Meadors Scholarship
Lubbock Manufacturers Scholarship
Lubbock Optimist Club Phoenix Endowment
Lubbock Optimist Club Phoenix Award
Lubbock Women's Study Club Scholarships
Christine DeVitt Scholarship
Judge E.H. & Hortense Boedeker Scholarship
Minnie Lee Garrett Scholarship
Christine DeVitt Medical Scholarship
Helen DeVitt Jones Scholarship
TTU College of Engineering Scholarship

J. B. Mason Memorial Scholarship
Mary E. Massingill Honey Bear Scholars/ Legacy of Leading Scholars
George & Bessie Yantis McCleskey Scholarship
McMahan Family Scholarship Fund
Owen W. McWhorter Sr. Tuition Scholarship
William H. Meadors Lifelong Learner Award
Joan Bailey Merritt Scholarship
MHS Class of 1959 Scholarship
John Montford Scholarship
Mr. & Miss Cooper High School Scholarship
Mr. & Miss Coronado High School Scholarship
Mr. & Miss Monterey High School Scholarship
New Directions Scholarship Fund
Theodore R. Phea, Sr. Scholarship Fund
ROTC Scholarship
Heather Robinson Memorial Scholarship
George Scott, Jr. Scholarship
L. Edwin Smith Scholarship
South Plains Great 25 Nurses Scholarship
Don Taylor Endowed Scholarship
Texas Boys Ranch Scholarship
Cheryl Scott Thompson Tuition Scholarship
Winifred & Ellen Tucker Scholarship
Hannah Grace Venable "Work Hard and Be Nice" Scholarship
Roy Voyles Scholarship
West Texas Paralegal Scholarship
Whitehead Family Scholarship
Dunco "Peck" Williams Tuition Scholarship
Woman-to-Woman Fund

REGIONAL AFFILIATES

Hockley County Endowment
Bill's Backpacks Endowment
First United Methodist Church Endowments
Levelland ISD LIFE Endowment
Hockley County Museum Endowment
Hockley County Senior Citizens Endowment
James & Sycily Lattimore Fund for South Plains Food Bank
Levelland Academic Beginning Center Endowments
Levelland Cactus Elementary Endowment
Levelland Children's Hope Endowment
Levelland Capitol Elementary Endowment
Levelland Christian School Endowments
Levelland High School Endowment
Levelland Intermediate School Endowment
Levelland Main Street Endowment
Levelland Meals on Wheels Endowment
Levelland Middle School Endowment
Levelland Schools Central Office Endowment
Levelland South Elementary Endowments
Levelland Wallace Theater Endowment
Smyer Elementary School Donor Fund
SPC Commercial Music Endowment

Spreading Kindness Fund
Sundown ISD Donor Fund
Whitharral ISD Fund

Plainview Area Endowment

Gwyn Family Fund
Hunger Plus Donor Endowment
Hunger Plus Endowment
Roy H. & Barbara E. Kiser Endowment
Bill Mulder SEAL Spirit Scholarship
NAIFA Plainview Endowment
PAWS Endowment
Plainview High School Class of 65 Scholarship
Larry & Carissa Rossi Endowment
Tomorrow Youth Endowment Scholarship
John & Vyrella Tye Endowment
Phyllis & Clinton Wall Endowment
Clay Warren Memorial Scholarship
Freda & Mark Warren Endowment
YMCA of Plainview Endowments

Post-Garza County Endowment

Caprock Cultural Center Endowments
Bob Collier Memorial Endowments
Danny Gunn Memorial Scholarship
Jimmy Hundley Local Missions Fund
Macy Family Endowment for Post-Garza County
Post Animal Refuge Center Endowments
Post High School Antelope Scholarship
Post Volunteer Fire Department Endowments
Presbyterian Church of Post Endowments
Southland High School Scholarship
Donald & Billie Windham Memorial Fund

Slaton Area Endowment

Ehler Family Fund
Gifts of Vision for Excellence Endowment
Harvey House Endowment
Monsignor Joseph W. James Endowment
Darris & Jeanette Linder Endowment for Mercy Manna
Robert Melcher Fund
Meurer Family Fund
Wayne & Mary Schilling Endowment
St. Joseph Catholic Church Endowment
St. Joseph Catholic School Endowment
Slaton Senior Citizens Center Endowment
Slaton High School Scholarship

Events & Initiatives

Friends of the Foundation

For \$100 per year, you can be a “Friend of the Foundation” – supporting our mission of providing college scholarships & grants throughout Lubbock and the surrounding areas. You will join a truly influential organization that is changing the face of the philanthropic community every day. Become a “Friend of the Foundation” today!



2020 Friends of the Foundation:

R. Michael McCauley, Alan Henry, Sandy Henry, Tim Pridmore, Melissa Pridmore, Norval Pollard, Andrew Seger, Ryan Henry, Melynn Henry, Joe Riker, Tami Riker, Lynnette Wilson, Joseph W. Tombs, Holly Brake, Cindy Whitehead, Nancy Phillips, Christy McClendon, Trey McClendon, Carrie Ellis, Richard Ellis, Sam Ayers, Diann Windham, Tony Privett, Ainsley Nelson, Tim Sampson, McWhorter, Cobb & Johnson, Stephen Warren, Joseph R. Rapier, Dawn Moore, Carolyn Freeman, Greg Freeman, Jerry Kolander, Velma Medina, Robert Kollman, Stacey Kollman, Joe Stettheimer, Tracye Stettheimer, Suzanne Blake, Stephen T. Krier, Lindsay Cooper, Gracelyn Thomasson, Sandy Martinez, Mike Moss, Leslie Moss, Jerry Kolander Jr., Gwen Scharp, Ann Linguist, Tom Linguist, Jim Lowder, Betty Lowder, Ann Hooks, Randy Hooks, Christine Young, Carol McWhorter, Alison Johnson, Shawn Johnson, Chad Inderman, Natalie Inderman

South Plains COVID-19 Response Fund

#SPneighbors



During times of trouble, The Community Foundation of West Texas and Lubbock Area United Way were uniquely positioned to provide support to the wide range of local non-profit organizations that serve those most in need. In 2020, we were faced with a different kind of disaster than ever before. And, while we hope for the best, we prepared for the worst.

The Community Foundation of West Texas and Lubbock Area United Way joined together to create the COVID-19 Response Fund that rapidly deployed resources to community-based organizations tackling the effects of the coronavirus outbreak in the South Plains region.

The South Plains community raised **\$1.64 million+** to fund **53 nonprofits** through 6 rounds of grants over the course of 5 months.

Friends of the Foundation Golf Tournament

The first annual Friends of the Foundation Golf Tournament was scheduled for October 2020 and, unfortunately, canceled due to weather. Funds from the golf tournament go to support operating costs for the Foundation. The second annual Friends of the Foundation Golf Tournament will take place on August 23, 2021 at Hillcrest Country Club. **Mark your calendars!**

Thank You to Our Sponsors:

Foundation Benefactor: Merrill Lynch

Foundation Promoter: Estates at Vintage & The Cash Foundation

Foundation Supporter: Earl's Plumbing, United Supermarkets, Atmos Energy

Foundation Partner: City Bank, Prosperity Bank, Xcel Energy, Lone Star State Bank, Happy State Bank, Lubbock National Bank, Parkhill, Alan Henry Insurance, Concrete Expressions, Alderson Auto Group, South Plains Electric Cooperative, Inc., Slate Group, First United Bank, Southwest Bank, Chicken Express, Robert Madden Industries, Covenant Health Foundation, McDonald Capital Management, Lubbock Christian University

Range: Blue Star Endowment, Clay R. Warren Memorial, Evensky & Katz / Foldes Financial Wealth Management, Frank Brown Auto & Truck Ranch

Putting Green: Service Title, McWhorter, Cobb, and Johnson, LLP, Title One

Tee Box: Bollinger, Segars, Gilbert & Moss, LLP, McCleskey Harringer Brazil & Graf LLP, Aim Bank, Karen & Dwight McDonald



Giving Tuesday WTX

Every year we celebrate Thanksgiving, and the two days of consumer deals, Black Friday and Cyber Monday, that follow. Giving Tuesday is a global day dedicated to giving back. On Tuesday, December 1, 2020, charities, families, businesses, community groups, and students around the world came together with a common purpose: **To celebrate generosity and giving.**



Since 2015, the Community Foundation has proudly hosted #GivingTuesdayWTX. This year we changed the name of the generosity movement from #GivingTuesdayLBK to #GivingTuesdayWTX to better reflect, as the logo says, “What is raised in West Texas, stays in West Texas.”

In 2020, 54 nonprofits participated and **over \$490,000 was raised in the #GivingTuesdayWTX campaign.**

For more information on #GivingTuesdayWTX, visit www.givingtuesdaywtx.org.

A Giving Community

Our 2020 Donors

Sally Abbe
Matthew and Lisa Abram
Amanda Acebedo
Rosa Acevedo
Joel Acevedo
Joseph Acs
ACTIVE Network Inc.
Jennifer Adling
Adventure Park Lubbock
Agriculture Heritage Museum, Inc.
Amy Aiello
AIM Bank
Rebecca Akard
Alan Henry Insurance Agency
David and Karol Albus
Alcove Care Inc.
Donna Alderfer
David Alderson
Alderson Cadillac LLC
Alderson Enterprises LP
Alderson European Motors Prop LLC
Alderson Lexus LLC
Yuzin Alheyari
Josh and Paige Allen
Kassidy Allen
Marcus Allen
Rob and Pam Allison
Anna Allred
Robin Almanza
Joe Alspaugh
Alstrom Angels
Victoria Altenberg
Severo Alvarado
Amarillo National Bank
Amazon Smile
American Bank of Commerce
American Legion Auxiliary Unit 575
American Momentum Bank
Drew Anderson
Nathan Anderson

Alexis Anderson
Xochitl Anderton
Sabrina Andrews
Joshua Aparicio
Seth Appleton
Carolyn Appleton
Marc Applewhite
Linda and Donnell Archer
Daniela Arenas-Viveros
Hector Armendariz
Anne Armstrong
Jimmy Arnold
Ryan and Katherine Artho
John Ashe
Association of Fundraising Professionals
Rosemarie Astwood
Paul Atallah
Mike and Judith Atcheson
Atmos Energy
Audi Lubbock
Audrey Beckman
Divilbiss Charitable Remainder Unitrust
Dr. and Mrs. Sam Ayers
Beverlie Ayoub
Bryan and Lisa Baas
Joyce Badger
Michael and Sarah Jane Bailey
Bailey County Senior Citizens
Gwen Bain
Tabitha Baines
Tommy and Carolyn Baker
Randy Baker
Danette Baker
Julie Baldwin
Bank of America
Melody Banks
Lisa Barber
Monica Barboza
Jared Bares
Kallie Barley
Matthew Barnes

Kathleen Barnhill
Julian Barrera
Therese Barrett
Carter Barrio
Barry and Lisa Barte
J Terry and Kenda Bartlett
Mark and Betsy Bass
Rob and Catherine Bass
Kim Bates
Kathy Baumgartner
Tara Bearden
Brian and Margaret Beauchamp
Dr. Suzanne Beck
Angela Beck
Lisa Bell
Benevity Community
Judy Benitez
Dr. and Mrs. Mike Bennett
George and Ann Benson
Leon Bentancourt
Nicholas Bergfeld
Harold Bergman
Pieter and Lou Ann Bergstein
Rebekah Bernal
Tiffany Berry
John and Amy Berry
Charles Berry
Kathleen Best
Kim Bevers
Barb Biard
Claire Bingham
Paul Bjerk
Christy Black
Penny Blackerby
Curry Blackwell
Suzanne Blake
Brandi Blake
Michelle Bless
Betsy Bloechl
Jonathan Bloxom
Derick Boakye
Bolinger, Segars, Gilbert & Moss LLP
Ella Booe
Rhonda Boros

Audra Bowman
Rick Boyd
Brad & Lexi Sibert Charitable Foundation
Melanie Bradley
Robert and Lisa Bradley
Keith and Paula Bradley
Anne Bradley
Holly Brake
Jill Brashear
Ralph and Vivian Bravoco
Jamie Brazell
Rob Breaux
Breedlove Foods Inc.
Craig Brenner
Elise Bressler
Pamela Breuer
Brittany Brewer
Scott Brewer
Kelsey Brewer
Sandra Bridges
Michelle Bright
Arizela Briones
Jared Brock
Leland Brockman
Paul Brooke
Diane Broome
Beau and Lee Ann Brown
Drew and Dawn Brown
Jessica Brown
Steve and Cheryl Brown
KV Brown
Dr. John Brown & June Brown
Sarah Brown
James Brown
Christie Brown-Hernandez
Janelle Broyles
Sam and Nancy Bruce
Jenny Bruno
Phil and Deb Brusseau
Bryant Electric
Mike Buchanan
Robert Bucher
Virginia Buck
Kelly Buckner

Nathan and Mary Jane Buerkle
Matt and Krista Bumstead
Mina Bunyard
Shirley Burelsmith
Suzanne Burgess
Richard Burgess
Sarah Burkes
Melanie Burkholder
Larry and Charlotte Burt
Catherine Buscemi
Rudy Bustos
Gabe and Donya Butler
Larissa Cable
Laura Caffey
Beverly Cain
Emily Calasanz
Candace Cameron
Connie Campa
Elizabeth Campo
Shawn Canale
Michael Cannon
Tommy Cantrell
Ercelia Cantu
Ron and Jill W. Carl
Paul Carpenter
Abigail Carrizal
Allen Carson
CASA of the South Plains, Inc.
Dominick Casadonte
John Casey
Toni Castillo
Alyssa Castillo
Monica Caswell
Catholic Charities
Catholic Foundation of the South Plains
Centennial Bank
Felix and Christa Cervantez
CH Foundation
Kelly Chancy
Ron Chandler
Charles Adams Studio Project
Tommy Chatham
Billy and Traci Cheek

Sherry Christensen
Linda Christian
Church of Christ
Church on the Rock
City Bank
City of Levelland -
Main Street Program
Beverly Clapp
Deborah Clark
Jenny Cleaver
Angie Cloer
Glenn and Valerie
Cochran
Robert Coerver
Alfred and Julie Coffern
Vic and Judy Coker
Community Health
Center of Lubbock Inc.
Kay Conder
Kim Cone
Diane Conger
Kim Connel
David and Christina
Conner
Andrea Constancio
Contemporary Art
Museum
Jennifer Cook
Tami Cook
Cristine Cooks
H Mac and Rebecca
Cooper
Lindsay Cooper
Jim and Judy Cooper
Carl Cope
Collins Tile
Stephen Cord
Covenant Health
System Foundation
Becky Cowan
Bobby and Jennie
Cowdrey
Lisa Cox
Jeff Creager
Ty Crenshaw
Kenneth and Jennifer
Crews
Kerrie Cribbs
Richard Crider
Kevin and Jenny
Crockett
Melissa Crook
Bill Cross

Crossview Christian
Camp
Kanita Crowder
Courtney Crowley
David Cruz
Ann Cude
Linda Cuellar
Douglas Culp
Glenn Culver
Marita Cunyus
Eliseo Curiel
Julie Curry
Sarah Cypert
Mark and Patty
D'Alise
Gloria Dagdag
Rosemarie Dailey
Callene Danhof
Jennifer Daniel
Kent Daniel
Judith Darnell
Evelyn Davies
Bernabe Davila
Kim Davis
Melanie Davis
Calvin and Renee
Davis
Charles Davis
Hannah Davis
Melissa Davis
Davis Hutton
Investments
Miranda Dawson
Mr. and Mrs. George
E. Dawson
Cristi and Jeff Day
Sara Day
Bryan Day
Werner and Cornelia
de Riese
Bill Dean
Kerrie DeHay
Karl Dent
Dorothy Dent
Mildred Denzer
John DePoe
Nanette Deso
Jaci DeWeese
Camille DeWinne
Priscilla Diaz
Kelsey Dickson
Kari Dickson
Lou Diekemper

Diekemper Family
Foundation Inc.
Steven and Maria
Divine
Joe and Joan Dominey
Dominican Friars of
Lubbock
Don Kay Clay Cash
Foundation
Paula Donley
Yvonne Dorman
Peter and Peggy
Dotray
Gail Douglas
Madeline Douglas
Carol Douglass
Patricia Douglass
Jimmy and Carolyn
Douglass
James A. Douglass
Reagan Doyal
Matt Duenes
Jimmy and Mary
Duenes
Keith Duesterhaus
Alan and Coye Duncan
Beverly Dunlap
Greg Dunn
Rachel Duran
Bart Durham
John Dusek
Marsha Dykeman
Jay and Nancy Eagan
Earl's Plumbing
Danielle East
Donald and Alene
Ebeling
Richard Edwards
Nettie Edwards
Michelle Edwards
Steven Eller
Richard Neal and
Carrie Ellis
Brenna Ellis
Phebe Ellis-Roach
Treva Ellison
Larry and Lynn Elms
Charity Embley
Kayla Emerson
Hope Y. English
Everardo and Kacey
Enriquez
Michelle Escobar

Dora Espinosa
Estate of Audrey
Beckman Divilbiss
Estate of Louise
Bland
Megan Estrada
Kenny and Melissa
Eudy
Judy Evans
Colleen Evans
Harold Evensky
Evensky & Katz LLC
Family Guidance &
Outreach Center
Julie Farley
Priscilla Favors
James Fay
Sarah Federation
Danielle Feist
Beth Ferguson
Brandon Ferguson
Anji Ferguson
Ferguson Farm
Lizzy Ferris
Edith Fields
Felicia Fillingim
Deborah Finlayson
First Capital Bank of
Texas
First State Bank
First United Bank
Jason and Katie
Fischer
Jay Flewharty
Natali Flores
Haley Flores
Rachel Forbes
Tamara Forburger
Daniel and Katie Ford
Forrest Foundation
Forrest Ranch LLC
Mike and Mary Beth
Fox
Frank Brown Auto &
Truck Ranch
Larry and Mary Lee
Franklin
Dwight and Sandra
Franklin
Greg and Carolyn
Freeman
Friends of Legacy
Play Village

Friends of McAlister
Park
Carol Fruge
Cheryl Frye-Shipman
Funeral Directors Life
Insurance Company
Sandy Fuston
N.J. and L.C. Gaitan
Linda Gaither
Zach and Denise
Galbraith
Stephanie Gallardo
Kristan Gannaway
Christina Garcia
Meagan Garcia
John Garcia
Eddie Garcia
Donna Garcia
Danira Garcia-Gutierrez
Raymond Garfield
Laura K. Garica
Tim Garrett
Carol Gary
Gary Gates
Dora Geiger
Christy Genenbacher
Jera Gentry
Cecilia George
Amy George
Michael Gerace
Robin Germany
Doris Giddens
Orland Gilbert
James and Kathy
Gilbreath
Barbara Gilley
Lisa Gilliland
Girl Scouts of Texas
Oklahoma Plains
Glazed Honey Ham
Leslie Glenn
Keely Gnagy
Ray and Jean Gober
Linda Gober
Sylvia Gonzales
Amberlynn Gonzales
Grace Gonzales
Monica Gonzalez
Elliott and LeAnn
Goodwin
Gossett Spraying
Bernie and Barbara
Gradel

Joseph Graham	Micki Heatly	Dee Ann Holder	Dr. Lee Johnson	Larry and Linda King
Alisa Graves	Patrick and Ana	Eddy and Shirley	Bailey Johnson	Gene and Velta King
Aaron Gray	Hefferly	Holloway	Lisa Johnson	Roy and Barbara
Randi Gray	Andy and Abby	Ragan and Cherie Holt	Mac Johnson	Kiser
Sheila Gray	Hefferly	Zach and Jenifer	Sandra Johnson	Rich and Patti Kissko
Greater Southwest	Rick and Brenda	Holtzman	Levi Johnson	Wes Kittley
Lubbock Rotary Club	Heflin	April Homer	Sharon Johnson	Brittainy Klemme
JoAvis Green	Louis and Patty	Randy Hooks	Shawn and Ali	Bethany Klemme
Bart Greer	Heflin	Kathy Horkey	Johnson	Dr. Douglas Klepper
Clint Gregg	John Hegi	Joe and Sally	Phillip Johnson	and Mrs. Terry Hawkins
Valerie Gregory	Zohal Heidari	Hornaday	Eileen Johnson	Alicia Knight
John Gregory	Scott Hein	Tammy Horner	Jana Johnston	Shawn Knox
Jeff Griffin	Shelley Heinrich	Kay Houser	Paige Johnston	Katrina Kohnle
Curtis Griffith	Eric and Margaret	Ann Howe	Kevin and Kelly	Jerry Kolander
Robin Grimes	Heinrich	Eric Hubbard	Johnston	Oluwatosin Kolawole
Dahlia Guerra	Helen Jones	Hub City Outreach	Derek Jones	Robert and Stacey
Fernanda Guerra	Foundation	Linda Hudgins	Marlin Jones	Kollman
Danna Guerrero	Steven Henderson	Suzanne Hudman	Susan Jones	KPA Ministries Inc.
Nishchal Gupta	Gary Henley	Don and Lynrita	Ronney and Sandra	Judy Krchmar
Stephen Gwinn	Amie Henly	Hufstедler	Jones	Stephen Krier
Willard and Kathryn	Andrew and Katherine	Kregg and Lezlie	Patti Jones	Tobias Kroll
Gwyn	Hennecke	Hukill	J.D. and Julie Jones	Peter and Diesta Kuhn
Jennifer Haddock	Ryan and Melynn	Hulla B'Lu	Paula Jones	Daniel and Kaye Kuss
Ann Haire	Henry	Sheryl Hume	Karla Joplin	Lakeridge Memorial
Tracy and Terry Hale	Jane Henry	Hunger Plus Inc.	Ross Joplin	Designers
Jerry and Linda Hall	Michael Henthorn	Cody Hurdt	Nancy Joplin	Karen Lamis
Lauren Hamilton	Chad Henthorn	Terry and Sheri Hurst	Joy Daniel Real Estate	Richard Lampe
Chad and Kathleen	Christina Hernandez	Hurst Farm Supply	Jorge and Veronica	Tim and Regina
Hammond	Anthony Hernandez	Inc.	Juarez	Lancaster
Harvey Hancock	Josie Hernandez	Linda Hutchins	Janice Kay Justice	Brad and Beth Landis
Andrew Hansard	Thomas and DeLinda	Alexander Idesman	K-7 Family LTD	Landscape Lubbock
Jeff Hansard	Hicklen	Sonia Ihezic	Beth Anne	Kimberly Lanham
Mark and Susan	Thomas Hicks	IIDA TX OK Chapter	Kaczmarczyk	Bob and Marcy Lawless
Hansard	High Point Village Inc.	Akihiro Ikeda	Sean Kaerwer	Wyatt Leavell
Deborah Hansard	Samye Hildebrandt	Impact Fund	Talor Karmazyn	Legacy Foundation
Sam Hansard	Shyrle Hill	Chad and Natalie	Karting Association	Oscar Leija
Hans Hansen	Mary Hill	Inderman	of Lubbock	Emmafae Lemons
Darla Jo Hanson	Jeffrey Hill	Inside Out Foundation	Stacy Keith	Steven Lenard
Happy State Bank	Jordan Hill	Robert Ioppolo	S Kelley	Joe Leos
Tim and Stacie	Hannah Hill	Islay Capital	James Kelly	Dayton and Elizabeth
Hardage	Serena Hilliard	Management	Kelly S. Hamblen	Lewark
Gladys Hardaway	Angelita Hinojosa	Stoney and Renee`	Robinson DDS, PA	Jeffrey Lewis
Kristen Hargett	Guy and Reta Hirsch	Jackson	Benjamin Keltz	Gary and Quency Light
Kelly Harp	Martha Hise	Rick and Diane	Amber Kemper	Lori Lightfoot
Miranda Harper	Carol Hise	Jackson	Anne Kennard	Lisa Lim
Pat Harris	Rebecca Hite	Jonathan and Amanda	Thomas Kennedy	Linda Limon
John Hart	Doug and Valerie	Jackson	Audrey Kerr	Lincoln Clean Energy -
Cliff Hatcher	Hlavaty	John and Janet	Manoj Khandeheria	Sage Draw Windmills
Donald and Janis	Mark and Heather	Jaquess	Calvin and Sheila	Jeanette Linder
Hayden	Hocker	Bertha Jaquess	Kidwell	Tom and Ann Linguist
Kimmy Hayes	Lacee Hoelting	Heather Jensen	Elaine Kiesling	Julio Llanas
Heartland Financial	Courtney Hohenberger	J.Hoffman's	Carol Kiesling	Llano Estacado Silver
USA Inc.	Holly Holder	J. Keith's Jewelry	Sherie Killgo	Star Board

Daniel Lockhart	Scott and Mary Ann	James Mayo	Alyssa Mendez	Morris Safe House
Dean Loehr	Mackenzie	Randall and Cindy	Bethany Merino	Foundation
Ariana Loera	Dr. and Mrs. Gerry	McAnally	Sarah Merino	Mike and Leslie Moss
Lone Star State Bank	Maddoux	Beverly McBeath	Rachel Merino	Kathleen Moss
Rhonda Long	Marsha Mahurin	Devin McCain	Lisa Merino	Mountain Hideaway
Trina Long	Steve and Debbie	Brandi McCalib	Christy Meriwether	Jose Muniz
JoAnn Long	Maines	Dr. and Mrs. David	Zoe Metcalf	Jenny Munn
Katie Long	Make-A-Wish	McCartney	Mike Metzger	Gayle Murdock
Donna Loper	Foundation	R. Michael McCauley	Mark and Gail Meurer	Lacey Murga
Kayla Lopez	James Manale	Jody McCauley	Garrett Michelsen	Mark and Erin Murray
Los Hermanos Familia	Josh Manck	Steve and Lynda	Darla Miles	Sally Murray
Pam Louder	Randy and Patti	McCleery	Milestones Development	Kristin and William
Louise Hopkins	Mandrell	Trey and Christy	& Play Park	Murray
Underwood Center	Keith Mann	McClendon	Ericka Miller	MWM Architects Inc.
for the Arts	Bridget Mann	Clifton and Mary Jo	Kate Miller	Stephanie Nairn
Loving People Enough	Jeffrey Mann	McCleskey	Lynn Miller	Nancy Anderson
James and Betty	Kevin Mantooth	Barent and Audrey	Merle and Lora Lucy	Chapter of NSDAR
Lowder	Mandy Mantooth	McCool	Miller	Jeanette Nathan
Kelly Lozada	Alan Marcom	McCleskey, Harriger,	John Miller	Tom Neal
Lubbock Aquarium	Marianna Markham	Brazill & Graf, LLP	David and Katherine	Richard Negley
Lubbock Area Bar	Caitlyn Marks	Alyssa McCoy	Miller	Dan and Carla Nelson
Foundation	Terri Marquez	Willis and Bilinda	Shannon Miller	John and Caryl Ann
Lubbock Area United	Morgan Martell	McCutcheon	Barbara Miller	Nelson
Way	Joshua Martin	Dwight and Karen	Sam "Trey" and Amy	Ainsley Nelson
Lubbock Assn. of	Kelly Martin	McDonald	Miller	Billy Neufeld
Realtors	William Martin	Craig and Ann	Helen Milligan	Mary Newman
Lubbock Christian	Joe Martin	McDonald	Mary R. Mills	Thomas and Gwen
University	L.D. Martin	Angela McDonald	Lori Minner	Nichols
Lubbock Community	Karen Martin	McDougal Capital	Gary Mitchel	Mark Nichols
Theatre	Doug and Erin Martin	Judy McEachern	Rick Mitchell	Petie Nicholson
Lubbock County	Sheila Martin	Laura McGrew	Holli Mitchell	Tanner Noble
Lubbock Country Club	Andrew and Christina	Jerry and Karen	Nicole Mitchell	Amanda Norfleet
Lubbock Dream Center	Martin	McGwier	Emily Moeller	Judge and Mrs. Lee
Lubbock Electric	Alex and Sandy	Kara McKay	Joanna Moeller	Norman
Company	Martinez	Kari McKee	Angela Moffitt	Justin North-Olague
Lubbock Entertainment/	Molly Martinez	Cynthia McKenney	Jonathan and Kathleen	Subrina Noreen
Performing Arts	Victoria Martinez	George and Linda	Molina	Karalei Nunn
Association	Christine Martinez	McMahan	Joy Monico	Laurie Nurse
Lubbock Habitat for	Olga Martinez	Kevin and Karen	Brandon Montfort	Meghan O'Rourke
Humanity	Staci Marts	McMahon	Monty Miller Living	Imani Obasi
Lubbock Impact Inc	Sara Mashburn	Rodney and Ricki	Gid Moore	Daniel Odom
Lubbock Lions Club	M.A. Snell Investments	McMillan	Dawn Moore	Mike and Sandy
Lubbock National	Kelly Mason	Tommy and Chele	Tyrone Moore	Ogletree
Bank	Brent and Michelle	McVay	Shane Moran	Michael Oguin
Lubbock Open Door	Mason	McWhorter Cobb &	Gerald Moreland	Mike Oles
Lubbock Rape Crisis	CC and Kimberly	Johnson	Robert and Wanda	Tony and Margie
Center	Massey	Owen and Carol	Morgan	Olivarez
Bennie Lubke	Kathleen Mawe	McWhorter	Tammy Moriearty	Optimist Club of
Jamie Luckett	Maxine Durrett Earl	Brandon Mead	Betty Morin	Lubbock
Kimberly Lueb	Charitable	Sam and Velma	Cassandra Morriel	Andrea Omojola
Gary and Sue Luft	Foundation	Medina	Jane Morris	OneVoice Inc.
Karen Lundberg	Heather May	Mike Melcher	Kevin and Mary Morris	John and Becky
Thomas Maccarone	Judy Mayfield	Amanda Melkis	Jaclyn Morris	Opperman

Debbie Orschell	Joey and Jane Pierce	Religious Society of	Debra Salley	Sarah Simpson
Elisa Ortegon	Piper	Friends of Christ	Brad Salley	Karen Sims
Devonee Ortiz	PlainsCapital Bank	Madelene Renfroe	Henry and Mary Salley	Linda and Bruce Sisk
Heather Osborne	Plains Roofing Inc.	Diane Reynolds	Alisa Salley Rogers	Sandi Sitton
Marianne Overton	Plainview Civic Music	Anisse Reynolds	John and Katie Salter	Chance Skinner
Denise Oviedo	Association	D Leslie Rhodes	Salvation Army	Barron Slack
Mack Owen	Norval and Mary	Jorge Riano	Tim and Mary Jane	Slate Group
Steve and Mary Owen	Pollard	Nathan Rice	Sampson	Shalah Smith
Colin Owens	Irma Ponce	Don and Glynnda Rice	Samuel Jackson,	Edward and Jo Anne
Jason Pace	Dan and Denise Pope	Kristi Richardson	Incorporated	Smith
Bryan and Becky	Vanessa Pope	Joe and Tami Riker	Cheryl Sanders	Teagan Smith
Palmer	Renee Posey	Beau and Stacy Riker	Andra Sanders	Chris Smith
Alisa Palmer	Post Wind LLC	Jen Riley	Sanders Funeral Home	Chase and Cara Smith
Angelica Pantoja	David Powell	Jill Rinehart	Doug and Kay Sanford	Dan Smith
Greg Pare	Beth Pressley	Mary Jane Ritchey	Kaci Santos	Lawanna Smith
Bob and Connie Parker	Kathrin Price	Lesa Ritter	Stacy Saultz	Mary Smith
Parkhill	Tim and Melissa	Aaron Rivera	Scarborough Specialties	Rachel Smith
Anita Patel	Pridmore	Jeanna Roach	Dan Schaap	M.A. Snell
Aviraj Patel	Pamela Prieto	Rhonda Roark	Gwendolyn Scharp	Cindy Snell
Gunvant Patil	Primary Utility Services	Randy Robbins	Marisa A. Scheef	Robert D. Snell
Keith and Melissa	Principle Services LLC	Sabrina L. Robbins	Virginia Scherpereel	Janet Snively
Patterson	Tony Privett	Robert Madden	JoAnn Schroeder	Amanda Snowden
Janeen Patterson	Prosperity Bank	Industries	Bob Schultz	Victoria Solis
P A Paustian	Joseph Puckett	Wanda Robertson	Rita Schumacher	Chad and Tasha
Larry Payne	Adam Puckett	JoJo Robertson	Bonita Schwarzentraub	Southard
Andrew and Jessica	Quaker Avenue	Christy Robinett	Joyce Schwertner	Sarah Southard
Payne	Church of Christ	Robby Robison	Stephen Schwieterman	South Plains Electric
People's Bank	Diane Qubty	John Robison	Charlie Schwieterman	Cooperative
Justin Pearson	John and Barbara	Rocket Aviation, LP	Doris Scoggin	South Plains
Lisa Pearson	Quinby	Nelson Rodriguez	Shelly Scott	Foundation
Tori Pena	Gracie Quinonez	Karina Rodriguez	Sara Scribner	SouthWest Bank
Lee and Beth	Lupita Quintanilla	Ron and Jill Rogers	Kodie Sears	Debra Spencer
Pennington	Dianna Rae	Stacey Rogers	Andrew Seger	Marybeth Spinuzzi
Cristal Perez	Brady Raindl	Iris Rogers	Kyla and Tom Sell	Samantha Spisak
Oliver and Millie	Emmanuel Ramirez	Robert and Kathy	Fortunato Fred	Jim and Gail Spivey
Perkins	Jerry Ramirez	Rollo	Senatore	Libby Spradlin
Jennifer Pessa	Irene Ramonez	Ronald McDonald	Cynthia Server	Janice Stachowiak
Gary Petersen	Thomas Randers Jr.	House	Service Title Company	Maurice Stanley
Jess and Chris Peterson	Margaret Randle	Roosevelt Education	Jo Settle	StarCare Specialty
Bill and Julie Petitt	Joseph and Stacy	Foundation	Victoria Shaw	Health System
PETS Clinic	Rapier	Courtney Roper	Denton Shaw	St. Benedicts Chapel
Billy Philips	John Rasberry	Armida Rosiles	Deborah Sheehey	St. Elizabeth's
Hannah Phillips	Emily Ratcliff	Aleesa Ross	Aaron Shehan	University Parish
Anna Phillips	Aubrey Rawls	Carolyn Ross	Shepherd Ministries of	Stages of Recovery
Katy Phillips	David Ray	Alan and Liz Row	Whiteface Inc.	Paul Steele
Bill and Thelma Phillips	David and Anne	Kara Rowden	Alecha Sheppard	Holly Steeples
Nancy Phillips	Rebber	Karen Royal	Ricky Sherfield	Arlene Steffens
Phillips & Associates,	Red Barre LLC	C.G. and Mary Roye	Denise Sherrod	Matt and Michelle
CPA's	Delores Redman	Joe Ruiz	Alan Shinn	Stephens
Stephanie Phy	Brenda Reed	Linda L. Runkles	Sharon Shoulders	Sandra Stephenson
Chad Pickering	Christy Reeves	Alton Ryan Jr.	Peyton Sifrit	Joe and Tracye
Christopher Piel	Refuge Services	Jason and Brandi Sain	Felipe Silos	Stettheimer
Brenda Pierce		Nancy Salley	Jean Silverthorne	Michael Stewart

Darla Stewart	The Eta Rho Chapter of the Delta Gamma Society	Kathleen Turner	Stephen and Terri Warren	Norman and Judy Wilson
Vanessa Stewart		Tucker Farms	David Watts	Lynnette Wilson
Joyce Stewart		Britta Tye	Heath Watts	Robert Wilson
Ronda Stewart-Wilcox	The JT & Margaret	John M. and Vyrella	Myrna Weaver	Diann and Donny
Sarah Still	Talkington Charitable	Tye	Katheryn Webb	Windham
Mary Kay Stone	Foundation Inc.	Marcy Tyler	Pauline Webb	Lauren Winfrey
Jared Strange	Billy and Libby	TK Ugwu	Becca Webb	Garrett Wire
Jeri Strange	Thetford	Jacqueline Umanzor	Mrs. Wendell Weitz	Jay and Dianna
Christie Streicher	THH Farms, Inc.	Elisabeth Umanzor	John and Bonnie	Wischkemper
Geron and Carla	Sharon Thiel	UMC Foundation	Welch	Mark and Laurie
Stricklin	Nancy Thomas	United Congregational	Wellington State Bank	Wolfe
Stricklin Builders, Inc.	Kathryn Thomas	Church, U.C.C.	Lynsey Wells	Dusty and Leisha
Maria Strong	Sherell Thomas	United Supermarkets	Matt and Jennifer Wells	Womble
Melissa Surita	Russell and Gracelyn	Foundation	Wells Fargo Foundation	Troyce E. Wood
Brian Swacina	Thomasson	United Supermarkets,	Heather West	F. Michael and Jodi
Frank and Nancy	Jed Thompson	LLC	Sherry Westbrook	Wood
Swain	Todd and Kacey	Natalie Upp	Western National Bank	Carine Wood
Tanner Swaringen	Thompson	Ivan Valadez	West Texas Dancing	Carolyn Wood
Andy and Linda Swift	Jack Thompson	Veronica Valderaz	Patricia Wheeler	Carl Wood
Dale and Cheryl	Jillian Thompson	Jacinto Valdez	Jaime and Chad	Anna Woodlock
Swinburn	Meg Thompson	Kelly Valdez	Wheeler	Tommy Woolam
Mark and Tami	Patti Thompson	Jesse Valerio	John and Leisa Wheeler	Carolyn Wooten
Swoboda	Justin and Julie	Sarah Valles	Whisk'd	Timothy and Amanda
Nasri and Jeannette	Tidwell	Dick and Martha	Jackie and Linda White	Wooten
Talamas	Tierra Farm & Grain Co	Vandewege	Alice V. White	David Worthy
Joel and Sallye	Allison Tindall	Claudine Vanek	Dusti White	Robie and Ann Marie
Tankersley	Title One, Digital Title	Polly Vann	Sharon White	Wright
Elizabeth Tanner	Services, LLC	Leslie Vardeman	Kenneth White	Xcel Energy
Michelle Tarbox	Marilyn Todd	Susan Vengen	Victoria Whitehead	Angie Yandell
Max and Carol	Sherilyn Toelle	Teresa Verdugo	Tony and Cindy	Jane Yater
Tarbox	Sheila Tollett	Gery Verkamp	Whitehead	Xavier Ybarra
Elizabeth Tarin	Joseph and Liz Tombs	Elizabeth Villarreal	Ryan Whitworth	YMCA of Plainview
Bob and Vicky Tate	Mark and Annette	Jose Villeda	Jocelyn Wiebe	David Yost
Don Taylor	Tommerdahl	Barbara Vinson	Denise Wightman	Christine Young
Linda Taylor	Tom's Tree Place	Vista Bank	J. G. Wilkerson	Jessica Young
Sandy Tays	Michelle Torma	Tricia Vowels	Rob Wilkinson	Stanley Young
Joseph Terrones	Zachary Torma	Blane Voyles	Erick Willcoxon	Young Womens
Terry and Kelly	Catherine Torres	W.A. Alspaugh, Inc.	Larry Williams	Christian Association
Crofoot Foundation	Robert Tragni	Sebastian Wagner	Glenn Williams	Scott Zajicek
Texas Boys Ranch	Margaret Trantham	Linda Walker	Betty Jean Williams	Cal and Davida Zant
Texas Mutual Insurance	Cassandra Trautman	Mike Walker	Kim Williams	Jessica Zaragoza
Roshan Thapa	Michael and Joann	Jacquelyn Wall	J. Leon and Elise	Richard and Donna
The Allen B. Puckett,	Travis	Clinton and Phyllis	Williams	Zartman
Jr. Family	Alicia Trevey	Wall	Kathy Williamson	John and Ann
Foundation, Inc.	Taylor Trevino	Stephanie Wallace	Delby Willingham	Zwiacher
The Bull Stop LLC	Oleta Trigg	Laura Walpole	Larry and Joanna Willis	
The Cash Family	Trinity Church	Lyndsey Walton	Tiffany Willis	
Foundation	Hannah Tristan	Sarah Wanjura	Gail Wilson	
The Community	Tamara Tucker	Ware Family	Lisa Wilson	
Foundation for the	Emerson Tucker	Foundation	Frederic and Susan	
Greater Capital	David and Janet	Carol Wargo	Wilson	
Region	Tucker	Mark and Freada		
	Shirley Tucker	Warren		

***Community Foundation of West Texas
exists to improve the quality of life for all
people in West Texas through the
development of organized philanthropy.***

6102 82nd Street, 8b
Lubbock, TX 79424

(806) 762-8061
www.cfwtx.org

