

The  
**COMMUNITY  
FOUNDATION**  
*of West Texas*

# 2018 ANNUAL REPORT



Dear West Texas Visionary,

#### *The Yo-Yo and the Slinky*

The Yo-Yo describes the 2018 markets to a T. Volatility returned in January. The Yo-Yo smoothed out and by April and May a fragment of confidence developed. By November and December, the markets looked like an Olympic Yo-Yo competition with Yo-Yos all over the place; it was up then down, back up, and finished down. The solution to volatility for the charities we serve is the 12 quarter rolling average.

The 12 quarter rolling average smooths annual giving to 4%. In a bull market, 4%. In a bear market, 4%. At the Foundation, grants and scholarships are a Slinky going down the stairs; smooth, steady, perpetual, and mesmerizing. Fiscally, we are focused on the basics, to put into baseball terms, we practice consistent base hits not home runs. The 4% is steady and in a Yo-Yo market, stability year in and year out ensures consistent funding for those we serve.

#### *Growing with You*

The funds you have created set another giving record of \$2.57M in grants and scholarships up from \$2.0M in 2017. The grant and scholarship increases states loud and clear your philanthropic goal to serve West Texas and your trust in the Foundation.

#### *Serving You*

We have also turned a new page in community service creating new pass-through funds to assist with community efforts such as Gateway Memorial Park, a \$4 million project to honor those whose lives were impacted by the May 11, 1970 tornado. It reminds me of the world class memorials in Washington D.C. with massive granite slabs, green space and the story. It will serve as a gateway to downtown and an education tool for students and the community at large. Another project we are proud of is our collaboration with our Texas legislators, community and nonprofit leaders to assist with a Mental Health Needs Assessment, an issue in healthcare that is not currently being fully addressed in West Texas. This has been and will continue to be a major factor in improving life in West Texas as more mental health diagnoses are identified.

Our mission statement reads, "The Community Foundation of West Texas exists to improve the quality of life for all people in West Texas through the development of organized philanthropy." Those words create a directive which empowers you the donor, our Board of Directors and the staff. You have many great choices for your philanthropic dollars, and we are honored that you have chosen to partner with us. Our pledge to you: to always uphold our mission statement and serve you right here at home.



Thank you for your trust.

A handwritten signature in blue ink, appearing to read "Stephen P. Warren". The signature is fluid and cursive.

Stephen P. Warren  
President/Executive Director

Dear Community Foundation of West Texas Family,

The Community Foundation of West Texas has always been blessed to be a part of a generous and compassionate, caring community. This year, 2018, was another great year for the Foundation. Even as markets were unpredictable and volatile, the Foundation remained consistent, stable, and continued making a difference in our community.

Some significant achievements for 2018 include:

- The creation of 12 new funds, bringing the total number of funds to 296 held within the Foundation for education, arts, social services, animal welfare, and economic development.
- Assets totaling over \$43 million have allowed the Foundation to generously grant 670 grants and scholarships totaling over \$2.5 million in support of various organizations, agencies, and students in 2018. Since inception, the Foundation has presented 8,471 grants and scholarships totaling over \$23 million.
- Affiliates of the Foundation have continued to grow and expand their impact in the communities of Hockley County, Post and Garza County, Plainview, and Slaton. In 2018, the Plainview Area Endowment affiliate reached over \$1 million in assets!
- Collaboration efforts with community leaders led to the establishment of passthrough funds like the Mental Health Needs Assessment Fund and Gateway Memorial Park.

The Foundation works continuously, through the dedication of the staff and Board of Directors to be the area's choice for philanthropic giving. The Foundation's core belief since the beginning is that every person possesses the character and ability to make our community a better place to live and work through their giving. We hope you will consider the Community Foundation of West Texas in the future with your philanthropic gifts.



It has been my honor and privilege to serve as your 2018 Board Chairman for the Community Foundation of West Texas. I have appreciated the opportunity to serve with some of the most respected and knowledgeable people in this community. The Foundation is in good hands.

May 2019 be a blessed year for all!

A handwritten signature in black ink that reads "Cindy Whitehead".

Cindy Whitehead  
2018 Board Chair

staff



**Tami Swoboda**  
*Vice President of  
Programs*



**Michelle Tosi-Stephens**  
*Vice President of  
Development*

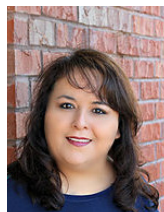

**Denise Oviedo**  
*Director of Grants &  
Scholarships*



**Carla Stricklin**  
*Director of Accounting*



**Kayla Boyett**  
*Marketing Coordinator*



## Our Founders



Clem Boverie



J.C. Chambers



Don Douglass

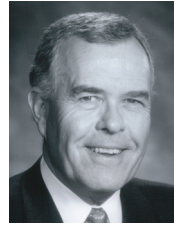

Jay Eagan



Robert P. Fuller



Marjorie Cone Kastman



George C. Miller



James W. Spears



Nelda Thompson



Fred H. Timberlake



George Wilson



Howard Yandell

## Founder Members

Mr. & Mrs. Mike Abbot • Aetna Life & Casualty Foundation • Alderson Cadillac, Inc. • American State Bank • Anderson Bros. Jewelers, Inc. • Leslie & Frances Ansley • Anthony Mechanical, Inc. • Armstrong Moving & Storage, Inc. • Mrs. Baird's Bakery • The Baker Company • Norton & Joan Baker • Bank Of The West • Mr. & Mrs. W.K. Barnett • Mrs. Albert G. Barsh • Mr. & Mrs. Verlon Bigham • Mr. & Mrs. Joe Birdwell • Mr. & Mrs. J.E. Blakey, Jr. • Mr. & Mrs. Clem Boverie • Brazos, Inc. • Dr. Travis Bridwell • Briercroft Savings Association • Dr. A.W. Bronwell • Brooks Supermarket • Jane Wilson Bucy • Mr. & Mrs. Max B. Caraway • Mr. & Mrs. Watson Carlock • Mrs. Paul Cates • Mr. & Mrs. J.C. Chambers • City Bank • Coca-Cola Bottling Co. of Lubbock • David & Myra Collier • Mr. & Mrs. W.R. Collier • Mrs. Fern Cone • Alex Cooke, Sr. & Dan Law • Mr. & Mrs. Alex Cooke, Jr. • Mrs. Annie Lee Cooke • Mrs. Verna Cooke • Mr. & Mrs. John R. Crews • Mr. & Mrs. C.H. Cummings • Ray & Lou Diekemper • Mrs. Kara Moore Dunn • Mr. & Mrs. Jay Eagan • Mr. & Mrs. Aubrey Elliott, Jr. • Energas Company • Farmers Co-Op Compress • Wayne & Emily Finnell • First National Bank at Lubbock • First West Financial Corporation • Mr. & Mrs. Giles • Buddy Forbess • Forrest Foundation • Edwin & Evelyn L. Forrest • Mr. & Mrs. R.P. Fuller • Mr. & Mrs. R.H. Fulton • Furr's Inc. • Dr. & Mrs. Tracy D. Gage • Robert A. Gentry • Weldon & Ruth Gibbs • Mr. & Mrs. J. Owen Gilbreath • Don Graf • Mr. & Mrs. Charles A. Guy • Jack & Shelley Hall Foundation • Hamilton Roofing Company • Mr. & Mrs. Tim Hatch • Alan & Sandy Henry • Buster & Verdell Hicks • Mr. & Mrs. W.D. Hord • Dr. & Mrs. Edward F Houser, Jr. • Anne B. Hubbard • Don & June Hudgeons • Mr. & Mrs. Don Hufstedler • Estelle M. Hufstedler • E.K. Hufstedler • E.K. Hufstedler Estate • J.D. Hufstedler • C.R. & Virginia Hutcheson • Mr. & Mrs. J.L. Irish • Mrs. Harmon Jenkins • Mr. & Mrs. R. C. Johnson, Jr. • Mrs. Helen DeVitt Jones • KAMC-TV • Mr. & Mrs. Jim Kassahn • Jack & Marjorie Kastman • Mrs. J. Wright Kerr • Mike & Nancy Klein • Kuykendall Foundation • Mr. & Mrs. Roger L. Kuykendall • J.D. Leftwich • H.C. Lewis Building Contractor • Lee & Debi Lewis • Liberty State Bank • Dr. & Mrs. W.H. Long • Lubbock Avalanche-Journal • Lubbock Electric Company • Lubbock Power & Light & Water • Lydick Roofing Co. of Lubbock • Ann Cathey Lynch and Susan Cathey Broome • Mr. & Mrs. Craig McDonald • G.C. McCrary • Don & Ethel McLeod • Mrs. Charles E. Maedgen, Jr. • D.D. Mahon Estate Trust • John B. Malouf • Mr. & Mrs. A.L. Mangum • La Rita Mason • R.B. Masterson, III Ranch • Phillip M. & Mary Nell Mathis • Mr. & Mrs. George C. Miller • Mr. & Mrs. Gene Murrell • E. Reuel Nash • Dr. & Mrs. Thomas F. Neal • Mr. & Mrs. Carl G. Noble • W.D. O'Brien • Mr. & Mrs. Dennis Olson • Mr. & Mrs. Don Osborne • Padgett Construction Co. • Mr. & Mrs. Robert Paikowski • Dr. & Mrs. William R. Pasewark • Plains National Bank • Mrs. Parker F. Prouty • Robert & Cathy Ranck • RepublicBank - Lubbock • Resthaven Funeral Home • Mr. & Mrs. Joe J. Reynolds • Mr. & Mrs. T.A. Rodgers • Randy & Judy Rutledge • Mary Beth Scull • Dr. & Mrs. John H. Selby • Sears, Roebuck, & Company • Shadow Hills National Bank • Mrs. Byron A. Shotts • Dr. & Mrs. Ted Sisco • Sitton Drilling Company • South Plains Chevrolet • Southwest Lubbock National Bank • Southwestern Public Service Co. • Mr. & Mrs. J.W. Spears • Spears Furniture Company • Mr. & Mrs. Lee Stafford • Mr. & Mrs. Joe A. Stanley • Lena Stephens, Inc. • Tersco Of West Texas, Inc. • Texas Bank & Trust • Texas Commerce Bank • Texas Instruments, Inc. • Mr. & Mrs. Fred H. Timberlake • Mr. & Mrs. Tex Timberlake • Mr. & Mrs. William H. Tinney • Mr. & Mrs. Fred Q. Underwood • United Supermarkets, Inc. • John & Sandra Walton • Mr. & Mrs. Harry Westmoreland • Whisperwood National Bank • Mr. & Mrs. J.G. Wilkerson, Jr. • Nat & Georgia Williams • Earl Wade & Barbara Wilson • George & Vivian Wilson • J.W. (Bill) & Corinne Wright

*In 2018, our assets have grown to over \$43,000,000 and we have granted over \$23,000,000 in grants and scholarships since inception.*

# Investment Management

The prudent investment of assets is central to the Foundation's responsibilities. Our reputation and capacity for serving the community is directly tied to our ability to conserve capital and secure the best possible return. Endowment funds exist to provide perpetual resources for charitable purposes. As a result, investment decisions are made more conservative with perpetuity. To meet our investment objectives, the Foundation follows a strategy focusing on long-term total return. Investments are diversified to avoid any single security or class of securities having a disproportionate impact on the total portfolio.

## 2018

### summary financial statements

#### Assets

Cash and Cash Equivalents	\$747,380
Investments	\$42,370,891
Property and Equipment	\$667,113
<b>TOTAL ASSETS</b>	<b>\$43,785,384</b>

#### Net Assets and Liabilities

Endowment Funds	\$41,672,467
Operating Income for 2018	\$52,964
Accounts Payable	\$34,366
Agency Endowments	\$2,025,587
<b>TOTAL NET ASSETS AND LIABILITIES</b>	<b>\$43,785,384</b>

<b>ASSETS BEGINNING OF PERIOD</b>	<b>\$41,968,840</b>
<b>ASSETS END OF PERIOD</b>	<b>\$43,785,384</b>

<b>CHANGE IN ASSETS</b>	<b>\$1,816,544</b>
-------------------------	--------------------

#### Revenues

Contributions	\$6,879,886
Investments	(\$1,690,540)
Other Income	\$389,350
<b>TOTAL REVENUES</b>	<b>\$5,578,696</b>

#### Grants and Expenses

Program Services: Grants	\$2,509,352
Program Expenses	\$387,739
Administration and General	\$64,623
Fundraising	\$193,870
Management Fees and Investment Expenses	\$606,568
<b>TOTAL GRANTS AND EXPENSES</b>	<b>\$3,762,152</b>

*This information is summarized from the financial statements prepared by the management of the Community Foundation of West Texas. The Foundation maintains a system of internal accounting controls designed to provide responsible assurance that transactions are properly executed and recorded in all material respects, assets are safeguarded and established policies and procedures are carefully followed. The public accounting firm of Bolinger, Segars, Gilbert & Moss, L.L.P. will audit the Foundation's financial statements and additional related information. Upon completion, the 2018 audited financial statements will be made available by request and will also be available for viewing online at [www.cfwtx.org](http://www.cfwtx.org).*

## 2018 board of directors



top  
middle  
bottom

Ann-Marie Carruth, Abel Castro, Rodney Cates, James Conwright, Carrie Ellis, Greg Freeman, Chad Grant, Christy Hartin  
Natalie Inderman, Jeff Klotzman, Sandy Martinez, Mont McClendon, Mark Meurer, Norval Pollard, Tim Pridmore, Tony Privett  
Don Rushing, Ted Rushing, Marisa Scheef, Mark Warren, Cindy Whitehead, Diann Windham, Karen Worley

# The Power of Endowment

There is no better way to serve your community than to give back to your community. The Foundation offers several charitable funds according to your needs and wishes.

## Fund Types

Community Fund	Allow the Foundation to identify needs and opportunities in the community and target your dollars where they can be most effective through competitive grants.
Field of Interest Fund	You decide the general purpose of the fund, such as education, arts, aging, children and youth, animal welfare or health, and the Foundation identifies projects that are effectively accomplishing that goal through competitive grants.
Designated Fund	Specify particular charitable projects or organizations to receive the income from your endowed fund.
Donor Advised Fund	Recommend organizations or causes you wish to support or our staff can work with you to identify charitable organizations addressing issues of importance to you. You recommend grants to charities you wish to support. The Foundation ensures the charitable status of beneficiaries and provides additional grantmaking and administrative support.
Scholarship Fund	Work with the Foundation to create the guidelines for students who can receive assistance from the fund. For example, these may be based on high school or college attended, merit, need, or field of study.
Agency Endowment	A nonprofit agency can establish a fund for the benefit of their agency. The Foundation regularly distributes grants back to the agency for purposes chosen by the agency.

## Fund Structure

Endowment	Non-Endowed	Acorn
Endowment funds carry an inherent power to provide for community needs in perpetuity through continued growth.	Monies are received by the Foundation and distributed with little or no dollars remaining with the Foundation.	A starter fund created with \$1,000 or more that allows the donor up to 5 years to reach the required fund minimum.

## Funds by Type at the End of 2018

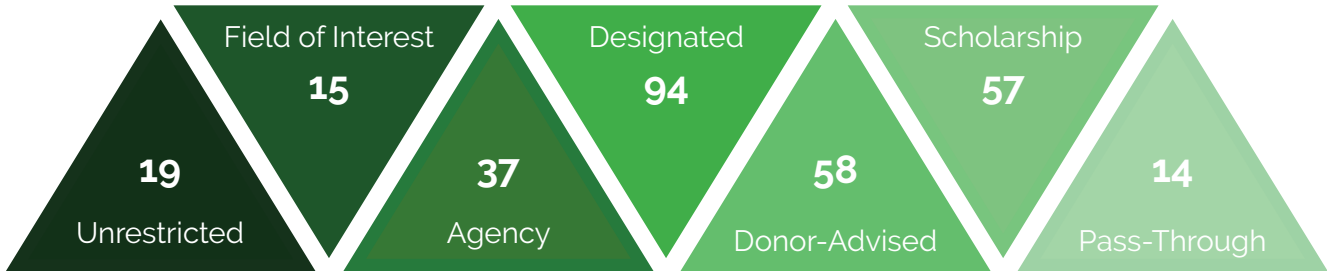



## Faces of Philanthropy

Every day, people from all walks of life are volunteering their time, lending their expertise, sharing ideas and giving their resources for the betterment of others. This is philanthropy at its best. It has many faces, many forms, and many voices. Every person who gives to the Foundation has a unique story, unique personal interests and a shared desire to give right here at home. Creating change by bringing people, organizations, funding and energy together for the common good are their quest.

### Hazel Hitt

Hazel Hitt was born in 1925 and passed away in 2018. She and her husband, Max, married in 1945 after the Great Depression. Max had Huntington's disease. As a result of this the couple never had children, not wanting to pass on the possibility of Huntington's disease to the children. Max passed away in 1973 and Hazel never remarried. She worked as a payroll manager for over 20 years before retiring in 2001.



The Foundation received a gift of \$3 million from Hazel's estate. Mrs. Hitt recommended David Winston of Winston Wealth Advisors to be allowed to continue management of her assets on behalf of the Foundation. Her desire was for grants from her fund to go to the Huntington's Foundation.



A planned gift to the Foundation is a simple yet significant way to make a lasting impact in the community. Once a donor has provided for loved ones, the Foundation can structure a planned gift that will satisfy both philanthropic and tax goals. The Foundation can assist with the integration of charitable giving into your estate plan.

### Vyrella (Vel) & John Tye



Several years ago John and Vyrella (Vel) Tye wanted to start a scholarship fund to help graduates of Lockney High School - where John graduated - attend Texas Tech. They were not able to find a method that they liked and were faced with the task of setting up a private foundation, when on the advice of their attorney, they contacted the Lubbock Area Foundation.

The Foundation was able to quickly and easily structure a scholarship fund that met their needs. This resulted in the formation of the Tomorrow Youth Endowment Scholarship. Twenty students have received \$37,865 from the scholarship since its establishment in 2002.

They have since established a donor advised fund at the Foundation and helped establish an affiliate and a Community Endowment Fund for the Plainview area under the umbrella of the now renamed Community Foundation of West Texas.

## Funds Established 1981-2018

*Funds in bold denote establishment in 2018*

### Community Funds

Mrs. Fern Cone Fund  
Roy & Lela Furr Endowment  
Hassell Family Unrestricted Charitable Fund  
Horizon Fund  
C.R. & Virginia Hutcheson Charitable Fund  
Kay Bailey Hutchison Endowment  
Gladys Leftwich Charitable Endowment  
Robert M. Lively Endowment

### Designated Funds and Agency Endowments

AAUW Endowment

#### **Alcove Care Incorporated Endowment Fund**

All Saints Episcopal School Endowments  
ARCS Endowments  
American Wind Power Endowments  
BBB Consumer Education Fund  
Big Brothers Big Sisters Share Your Heart Fund  
Bill Bigham Endowment  
Breedlove Foods Endowments  
Laney and Travis Bridwell Endowment  
Brownfield Meals on Wheels Endowment  
Crossroads Counseling Center Endowment  
East Lubbock Gateway Endowment  
Grady Evans and Doris Evans Endowment Foundation  
W. Grady & Doris Evans Endowment  
Mitchell Flache Family Fund  
Floyd County Friends Endowment  
Gateway Memorial Park Fund  
Mary Gerlach Endowment  
Giving Tuesday Fund  
Chester and Ada Ruth Green Family Endowment  
Chester and Ada Ruth Green Testamentary Endowment  
Nancy and Rufus Grisham Endowment  
F.J. "Pug" and Mary Dee Hamman Endowment  
Tim and Tommie Hatch Endowment  
June Heck Charitable Endowment  
**Hazel Hitt Charitable Fund**  
Hospice of Lubbock Endowments  
Humane Society of West Texas Endowment  
Inside Out Foundation Donor Fund  
Inside Out Foundation Endowment  
Jarvis Metals Recycling Fund  
Jensen Youth Orchestra of Lubbock Endowment  
Junior League Fund for Children's Advocacy Center  
Junior League Fund for Ronald McDonald House  
Lubbock Animal Services Endowments

### **Lubbock Avalanche-Journal Empty Stocking Fund**

Lubbock County CPS Board Fund for Children's Advocacy Center  
Lubbock Hispanic Association of Women Endowment  
Lubbock Master Gardeners Association Endowment  
Lubbock Regional MHMR Endowments  
Lynn County Hospital District Endowments  
Bob and Debbie Macy Endowment for Women's Protective Services  
Louise Fagg Maedgen Endowment  
James Minton Internship  
Managed Care Center Reserve Endowment  
**Mental Health Needs Assessment Fund**  
Mini-Grants for Teachers Endowment  
Mini-Grants for Teachers Fund  
My Father's House Endowments  
Joe Love Nelson Endowments for Women's Protective Services  
Odyssey Fund  
Phi Beta Kappa Alumni Endowment  
Phi Beta Kappa Association Endowment for Literary Lubbock  
Phi Beta Kappa Association Endowment for GO Theater Outreach  
Phi Beta Kappa Association Endowment for LSO Youth Outreach  
Phi Beta Kappa High School Academic Excellence Award  
Phillips Hale Fund  
Remember Our Heroes Fund  
Science Spectrum Endowments  
Smallest Gifts Endowment  
SPC and TTU Honors College Endowment for the Institute for the Study of Western Civilization  
South Plains Food Bank Endowments  
Dr. E. Paul Stewart Endowment Fund  
Margaret & J.T. Talkington Endowment for Underwood Center for the Arts  
Don Taylor Summer Camp Endowment  
Texas Tech University Fund for Excellence in the School of Music  
Louise Hopkins Underwood Donor Endowment  
University Therapeutic Riding Center Endowment  
UMC Medical Missions Fund  
United Way Agency Challenge Funds  
United Way of Lubbock Endowment  
United Way Donors Fund  
**Robert Alex Weninger Estate Trust Endowment**  
Betty Verjean Wright Memorial Fund  
Young City Park Fund  
Youth Orchestras of Lubbock Endowment

YWCA Endowment

### **Donor Advised Funds**

Walter & Ora Alderson Family Endowment  
AquaSmart Fund  
Baker Family Fund  
Blue Star Endowment  
Cartwright Family Endowment  
J.C. Chambers Endowment  
Larry Combest Endowment  
Evelyn Davies Fund for Children  
Dean Family Funds  
Cornelia and Werner de Riese Donor-Advised Fund  
Robert Duncan Endowment  
Sharon and Spike Dykes Family Endowment  
Charles E. and Dolores M. Fisher Memorial Endowment  
Larry and Mary Franklin Endowment  
Gilley Family Fund for Children  
Glenna Goodacre Endowment  
Chester & Ada Ruth Green Endowment  
Gary and Laurie Gregory Family Fund  
**Kent Hance Hero's Fund**  
Travis & Barrett Hattaway Endowment  
Sandy and Alan Henry Endowment  
Ernst and Nita Kiesling Family Fund  
Kingsbery Family Endowment  
Klotzman Family Fund  
Kollman Family Fund  
Karin McCay & Abner Euresi Endowment  
Kvasnicka Atcheson Charitable Endowment  
Carolyn Lanier Endowment  
Gary Lawrence Endowment  
Delbert & Carolyn McDougal Endowment  
**McDougal Family Partnership Ltd. Fund**  
Marciano and Martha Morales Endowment  
Alex K. & Patti Munson Charitable Fund  
G & W Norman Fund  
Parkhill, Smith and Cooper Building Community Fund  
Penny Polk Endowment  
PlainsCapital East Lubbock Economic Development Fund  
Sammie C. Prather Endowment  
W.B. & Mozelle Rushing Family Fund  
Tim and Mary Jane Sampson Charitable Endowment  
Sanford Family Endowment  
Kimberley Sheffield Young City Park Fund  
SLR Endowment Fund  
Southwest Digest Fund  
Marcus & Catherine Stocco Memorial Fund  
Talkington Charitable Foundation Fund  
H. D. Snell Endowment  
Louise Hopkins Underwood Endowment for the Arts and Education

philanthropy <phi·lan·thro·py>



Minnie and Arch Underwood Family  
Endowment  
Vaughan-Muenchau 3D Edge Fund  
West Texas Home Builders Endowment

#### **Field of Interest Funds**

Alice Virginia White Endowment for Dogs  
& Cats  
Community Endowment Challenge Fund  
CFWT Fund for Animal Welfare  
CFWT Fund for Arts and Culture  
CFWT Fund for Basic Needs  
CFWT Fund for Civic, Social and  
Economic Development  
CFWT Fund for Education and Youth  
Community Response Impact Fund  
Fallen Heroes Fund  
Fern Cone Children's Fund  
Giving Tuesday Fund  
Sybil Harrington Endowment for the Arts  
E. J. Matsler Endowment  
Jimmie Nelson Endowment  
South Plains Disaster Recovery Fund  
George & Vivian Wilson Endowment  
Ruth Wright Endowment for Animals  
Young Leaders Endowment

#### **Scholarship Funds**

All Saints Scholarship  
American Dream Fund  
Association of Texas Leaders of Education  
Endowment

#### **Association of Texas Leaders of Education TASFA**

Autumn Day Scholarship  
Advantage Medical Staffing Nursing  
Scholarship  
Maude A. Brown Scholarship  
Noyce Burleson Memorial Scholarship  
Johnny Clanton Memorial Scholarship  
Diekemper Endowment for the Institute of  
Transpersonal Psychology  
Frenship High School Academic Award  
Weldon & Ruth Gibbs Family Scholarship  
Fund

#### **Girl Scouts Gold Star Scholarship**

Charles A. & Grace Guy Tuition Scholarship  
Don & Sybil Harrington Scholarship  
Endowment  
Madeline Hegi Scholarship Fund  
Phillip Johnson Tuition Scholarship  
Polly Kiker Memorial Scholarship

#### **Becky & Mark Lanier/Mackenzie Middle School Scholarship**

LHS Class of 1955 Westerner Spirit  
Scholarship  
Lion Heart Scholarship Endowment  
Lubbock Art Association Scholarship  
Lubbock High School Alumni Scholarships  
*Jerry Crawford Scholarship*  
*Don and Yadira Pendergrass Scholarship*

*Jimmy Welch Scholarship*  
Lubbock Manufacturers Scholarship  
Lubbock Women's Study Club Scholarships  
*Christine DeVitt Scholarship*  
*Judge E.H. and Hortense Boedeker  
Scholarship*  
*Minnie Lee Garrett Scholarship*  
*Christine DeVitt Medical Scholarship*  
*Helen DeVitt Jones Scholarship*  
*TTU College of Engineering Scholarship*  
Lubbock Optimist Club Phoenix  
Endowment  
Lubbock Optimist Club Phoenix Award  
J. B. Mason Memorial Scholarship  
George & Bessie Yantis McCleskey  
Scholarship  
McMahan Family Scholarship Fund  
Owen W. McWhorter Sr. Tuition  
Scholarship  
Joan Bailey Merritt Scholarship  
MHS Class of 1959 Scholarship  
John Montford Scholarship  
Mr. and Miss Coronado High School  
Scholarship  
Mr. and Miss Cooper High School  
Scholarship  
Mr. and Miss Monterey High School  
Scholarship  
New Directions Scholarship Fund  
Theodore R. Phea, Sr. Scholarship Fund  
Heather Robinson Memorial Scholarship  
George Scott, Jr. Scholarship  
L. Edwin Smith Scholarship  
South Plains Great 25 Nurses Scholarship  
Don Taylor Endowed Scholarship  
Texas Boys Ranch Scholarship  
Cheryl Scott Thompson Tuition  
Scholarship  
Winifred and Ellen Tucker Scholarship  
Dunco "Peck" Williams Tuition Scholarship  
Woman-to-Woman Fund  
West Texas Paralegal Scholarship

#### **REGIONAL AFFILIATES**

##### **Hockley County Endowment**

First United Methodist Church  
Endowments  
Hockley County Museum Endowment  
Hockley County Senior Citizens  
Endowment  
James and Sycily Lattimore Fund for South  
Plains Food Bank  
Levelland Academic Beginning Center  
Endowments  
Levelland Main Street Endowment  
Levelland Meals on Wheels Endowment  
Levelland Cactus Elementary Endowment  
Levelland Children's Hope Endowment  
Levelland Capitol Elementary Endowment  
Levelland Christian School Endowment  
Levelland High School Endowment

Levelland Intermediate School  
Endowment  
Levelland Middle School Endowment  
Levelland Schools Central Office  
Endowment  
Levelland South Elementary Endowment  
Levelland Wallace Theater Endowment  
SPC Commercial Music Endowment  
Sundown ISD Donor Fund  
Smyer Elementary School Donor Fund  
Whitharral ISD Fund

##### **Plainview Area Endowment**

Roy H. and Barbara E. Kiser Endowment  
**Bill Mulder SEAL Spirit Scholarship**  
NAIFA Plainview Endowment  
PAWS Endowment  
Plainview High School Class of 65  
Endowment  
Larry and Carissa Rossi Endowment  
Tomorrow Youth Endowment Scholarship  
John and Vyrella Tye Endowment  
Clay Warren Memorial Scholarship  
Freada and Mark Warren Endowment  
YMCA of Plainview Donor Endowment  
YMCA of Plainview Endowment

##### **Post-Garza County Endowment**

Caprock Cultural Center Endowments  
Bob Collier Memorial Endowments  
Danny Gunn Memorial Scholarship  
Jimmy Hundley Local Missions Fund  
Bob and Debbie Macy Fund for  
Post-Garza County  
Post Animal Refuge Center Endowments  
Presbyterian Church of Post Endowments  
Post High School Antelope Scholarship  
Post Volunteer Fire Department  
Endowments  
Donald and Billie Windham Endowment

##### **Slaton Area Endowment**

Ehler Family Fund  
Gifts of Vision for Excellence Endowment  
Harvey House Endowment  
Monsignor Joseph W. James Endowment  
Darris and Jeanette Linder Endowment for  
Mercy Manna  
Robert Melcher Fund  
Wayne and Mary Schilling Endowment  
St. Joseph Catholic Church Endowment  
St. Joseph Catholic School Endowment  
Slaton Senior Citizens Center Endowment

noun: the love of humankind

## 2018 Hero's Luncheon *honoring Kent Hance*

Kent Hance currently serves as chancellor emeritus of the Texas Tech University System. He previously was the third and longest serving chancellor of the Texas Tech University System until his retirement in July 2014. During Hance's time as chancellor, the Texas Tech University System grew to include Angelo State University and Texas Tech University Health Sciences Center in El Paso. Under his leadership, the Texas Tech University System also set records in enrollment, research and degrees awarded.

He is a founding partner of the Austin-based law firm, Hance Scarborough, LLP. Hance earned a bachelor's degree in business administration from Texas Tech University in 1965 and graduated from the University of Texas School of Law in 1968. He returned to Lubbock to practice law and teach business law at Texas Tech University and in 1973 was named an outstanding professor. Hance began a career in politics in 1974 when he won a seat in the Texas State Senate. Four years later, he won election to the 19th Congressional District.

In 1981, Hance authored and won passage of President Reagan's 1981 tax bill, which remains the largest tax cut in American history to date. While a member of Congress, Hance served on various committees and won election to the Texas Railroad Commission.

Hance's philanthropic endeavors in Lubbock and the South Plains region are as impactful and as impressive as the rest of his career. The Ranching Heritage Association, Texas Tech University Foundation, Lubbock Arts Alliance, Texas Tech Alumni Association, Wayland Baptist University, and the National Center for Missing and Exploited Children are just a few of the organizations and causes that Hance has supported over the years.



### **Past Honorees**

Linda & George McMahan • Mary Louise & Bill Kingsbery • Sandy & Alan Henry • The Minnie & Arch Underwood Family • Spike Dykes • Martha & Marciano Morales • The Ora & Walter Alderson Family • Gary Lawrence • J.C. Chambers • Karin McKay & Abner Euresi • Carolyn Lanier • U.S. Senator Kay Bailey Hutchison • Texas Senator Robert Duncan • Carolyn & Delbert McDougal • United Supermarkets • Chancellor John T. Montford • Sculptor Glenna Goodacre • Congressman Larry Combest



# #GIVINGTUESDAYLBK

We have a day for giving thanks. We have two days for deals. Now, we have #GivingTuesday, a global day dedicated to giving back. On Tuesday, November 27, 2018, charities, families, businesses, community groups, and students around the world came together for one common purpose:

*To celebrate generosity and to give.*

The #GivingTuesday movement first began in 2012 at New York's 92nd Street Y, in partnership with the United Nations Foundation. In 2015, Lubbock nonprofit Alström Angels, in partnership with the Community Foundation of West Texas, brought the Giving Tuesday movement to the South Plains, establishing #GivingTuesdayLBK. In 2016, the Foundation took over the campaign as a community initiative.



In 2018, 64 nonprofits participated and **over \$269,500 was raised in the #GivingTuesdayLBK campaign.**

For more information on #GivingTuesdayLBK, please visit [www.givingtuesdaylbk.org](http://www.givingtuesdaylbk.org).



## Soil & Oil SOIREE

On Saturday, April 28, the Hockley County Endowment hosted the first ever Soil & Oil Soiree at the Mallet Event Center in Levelland. All proceeds supported projects in Levelland, Anton, Smyer, Sundown, Ropes, and Whitharal.

The community of Hockley County was celebrated with a BBQ dinner, dancing, and entertainment provided by nationally renowned country music artists, Ricochet! The Advisory Board and many volunteers worked to make the evening special and fun for all who attended. The Soil & Oil Soiree also gave community members an opportunity to see the value and achievements of the Hockley County Endowment over the past ten years.



Over \$38,000 was raised in one night at the Soil & Oil Soiree.

***The second annual Soil & Oil Soiree is set to take place on Saturday, April 27, 2019.***



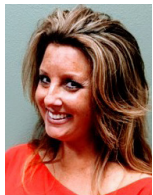

Steffani Cantwell



Carrie Ellis



Amber Hinson



Alycyn Keeling



Sarah Osburn

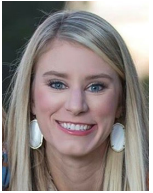

Katie Pena



Joey Pierce



Erik Rejino



Tanner Terrell



Sarah Thompson



Michael Wiest

*not shown: James Rincones and Devin Sonnenburg*

In 2006, Hockley County visionaries including Sycily Lattimore and others came together to establish an endowment that would be a resource for donors, a source of grants for worthy local causes and a partner for local nonprofit organizations. Since inception, they have given 112 grants totaling \$192,482.47, and currently manage 28 funds. In 2018, they gave over \$18,808.00 to area nonprofits.

To learn more, please visit [www.hockleycountyendowment.org](http://www.hockleycountyendowment.org).

## Hockley County Endowment *established 2006*

### 2018 Grant Recipients

Hockley County Veterans Assistance Office  
Levelland Ministerial Alliance  
South Plains Rural Health Services, Inc.  
Wallace Theater



Frances Barrera



Bill Cross



Mike Fox



Tim Hardage



Kregg Hukill



Roy Kiser



J Pat Manning



Willis McCutcheon



Corky Terrell



John Tye



Phyllis Wall



Mark Warren

The Plainview Area Endowment began in 2010 and has grown steadily to become the largest affiliate in the Foundation network. At the end of 2018 its assets reached over \$1 million. Since inception they have given 80 grants and 30 scholarships, totaling \$180,296.02 to nonprofit organizations and students in the Plainview area. They currently manage 13 funds and \$23,400 was granted in 2018.

To learn more, please visit [www.plainviewareaendowment.org](http://www.plainviewareaendowment.org).

## Plainview Area Endowment *established 2010*

### 2018 Grant Recipients

City of Plainview Trussell Pond Project  
Covenant Health Plainview  
Salvation Army  
YMCA Plainview

# Post-Garza County Endowment established 2010

## 2018 Grant Recipients

Caprock Cultural Association  
Community Recovery Center  
Garza County Trailblazers  
Post Girl Scouts  
Post Animal Refuge Center  
Post Art Guild  
Post Cares  
Post Economic Development Corporation



Terry Bartlett



Mendy Dalby



Jessica Ham



Suzanne Hudman



Staci Marts



Lee Norman



Diann Windham

*not shown: Kathy Beach and Mike Travis*

The Post-Garza County Endowment was formed in 2010. To date, they have given 88 grants totaling \$192,738.03 to area nonprofits. They currently manage 17 funds. Each year, as the endowment grows, the group is able to give back even more to the community. In 2018, they gave \$21,527.00 in grants supporting worthy organizations and causes in the area.

To learn more, please visit [www.postgarzacountyendowment.org](http://www.postgarzacountyendowment.org).

# Slaton Area Endowment established 2012

## 2018 Grant Recipients

City of Slaton Emergency Services  
Llano Estacado Silver Star Board  
Mercy Manna  
Slaton Chamber of Commerce  
Slaton Legacy Association  
Slaton Railroad Heritage Association  
Slaton Senior Citizens Center  
Slaton Veterans Memorial



Jonathan Bloxom



Richard Edwards



David Ehler



Billy Gonzales



Cleve Kerby



Mark Allen Meurer



Claricia Osuna



Lynette Swanner



Sherrell Wilson



Ann Marie Wright

*not shown: Kevin Buxkemper, Dubbin Englund, David Gossett, Roger Kitten, Wayne Schilling, Shirley Tucker, and Martha Turney*

The Slaton Area Endowment is the newest member of the Foundation's affiliates. They have given 67 grants, totaling \$84,918.55 since inception to area nonprofits. They currently manage 11 funds. In 2018, they granted \$7,000 in the Slaton area.

To learn more, please visit [www.slatonareaendowment.org](http://www.slatonareaendowment.org).

## Investing in the Community

We believe that every grant is an investment in the communities we serve. We are committed to making a meaningful difference with a focus on promoting thriving communities, encouraging education at all ages, enriching lives through the arts, and assuring basic needs and self-sufficiency are met for families in the South Plains.

### Transforming Lives in the Community

#### *Lubbock Impact*

Lubbock Impact was established in 2007 with the purpose of lifting individuals or families out of poverty and bettering their economic situation.

Lubbock Impact is aware that tackling the issue of poverty requires a multifaceted strategy. They currently provide fifteen different services focusing on food and clothing, health and wellness, and spiritual growth.



To tackle poverty Lubbock Impact breaks it down into two categories: generational poverty and situational poverty. Those caught in situational poverty can receive assistance from Lubbock Impact and often ease their financial burdens after a few months.

Generational poverty is quite different, as it is a tradition and mindset that must be shifted through one-on-one interaction. Bettering the economic situation of a family can be as simple as helping set a goal of having the electricity bill paid on time or arriving to work in a timely manner consecutively for six months. Lubbock Impact is working to break the bonds of generational poverty so that the children of families in need can succeed.

### Innovating Education

#### *Mini-Grants for Teachers - Nealy Holley*

Irons Middle School art teacher Nealy Holley was concerned about her students being able to catch up on work handed out while they were out sick. The first thing students asked her upon their return to school was, "Did I miss anything while I was gone?" She knew that a make up lesson was rarely as effective as the original lesson and this concerned her. This got her thinking about a way she could help her students catch up on work missed while absent.

Nealy submitted a grant application for the Mini-Grants for Teachers program and received funds to purchase a SWIVL device for her classroom. The SWIVL allows Nealy to record her daily lessons, allowing students to play back the recording if they were absent, or if they missed something during class. The SWIVL also allows Nealy to reflect on her teaching and improve her lessons, delivery, and her observations of her students.

Now Nealy's students are able to jump right back in with their coursework upon their return to school. One student fell ill and missed three projects while absent. Nealy was able to share videos of the lessons the student had missed, helping keep them on track and informed of everything in class. The student was able to catch back up quickly thanks to the SWIVL videos!

### Investing in Our Future

#### *Madeline Hegi Scholarship Recipient - Serena Ayala*

Serena Ayala is a freshman at Texas Tech University, studying Kinesiology. She also works at Academy Sports + Outdoors when she's not attending classes or meeting new people on campus. One of the best things about attending college, in her opinion, is having the opportunity to meet students from around the world. She also enjoys the on campus Chick-Fil-A, as well as the free Tech swag students are given at campus events.

If she had the chance, Serena would let incoming freshman know how important it is to utilize the free tutoring services offered to students, as well as how useful the library is, and how fun the Tech sponsored free events for students can be. She also wants new students to be prepared for Lubbock's wild weather, and cites the constant weather changes as the biggest challenge she's faced since coming to college.

Thanks to the Madeline Hegi Scholarship, Serena was able to be exposed to a new environment with many amazing and driven people, dedicated to learning and helping others, without the added financial stress of college. Serena plans to attend summer classes in addition to the fall and spring classes. Her goal is to receive her Bachelor of Science in Kinesiology and then to attend graduate school for a career in physical therapy.





## 2018 Grant Recipients

Albuquerque Wildlife Federation • Alderson Elementary • All Saints Episcopal High School • All Saints Episcopal School • Alstrom Angels Corp. • Alzheimer's Association STAR Chapter, Lubbock • American Academy of Dramatic Arts • American Cancer Society, High Plains Division Inc. - Panhandle Region • American Diabetes Association • American Wind Power Center • Angelo State University • Arbor Day Foundation • The Armed Services YMCA • Asbury Theological Seminary • Auburn University • Backyard Mission • Ballet Lubbock • Bayer Museum of Agriculture • Big Brothers Big Sisters • Blinn College • Blood:Water • Breaking Bread Kitchen • Breedlove Foods, Inc. • Broadway Festivals Inc. • Brownfield Senior Citizens Center • Buckner Children and Family Services • Building Strong Families, Inc. • Cactus Elementary School • Caerus Ensemble • Cal Farley's • Canine Companions for Independence • Capitol Elementary • Caprock Cultural Association • CASA of El Paso • CASA of the South Plains, Inc. • Cathelene Thomas Elementary School • Catholic Charities, Diocese of Lubbock, Inc. • Catholic Foundation of the Diocese of Lubbock • Charles Adams Studio Project • Charles Waters Elementary • Children's Advocacy Center of the South Plains, Inc. • Children's Home of Lubbock • Christian Service Center of Abilene • Cisco Junior College • City of Levelland - Main Street Program • City of Lubbock - Animal Services • City of Lubbock Police Department • City of Plainview • City of Shallowater • City of Slaton - Emergency Services • Clem Boverie Foundation • Coalition of Community Assistance Volunteers, Inc. • College Hill Elementary Parent Teacher Association • Communities in Schools on the South Plains, Inc. • Community Health Center of Lubbock • Community Partners of Lubbock • Community Recovery Center • Compassionate Care Pregnancy Center • Coronado High School • Covenant Health Plainview • Covenant Health System Foundation • Covenant School of Nursing • Crosbyton High School • CrossView Christian Camp • Dallas Baptist University • Downtown Women's Center • Driskill Halfway House • South Plains College • Dusty Puddles Dachshund Rescue • Early Learning Centers of Lubbock, Inc. • East Lubbock Resident Owned Business Initiative • Eastern New Mexico University • Easy R Equine Rescue • El Paso Center for Children • Ervin Elementary • Eternal Word Television Network • Faith First Baptist Church • Family Guidance & Outreach Center of Lubbock, Inc. • Family Promise of Lubbock, Inc. • The Field's Edge • Fiestas del Llano, Inc. • First United Methodist Church of Post • First United Methodist Church of Brownfield • First United Methodist Church-Crosbyton • Flatlands Dance Theatre • Frenship Independent School District - Gifted & Talented Program • Frenship Middle School • Friends of Camp Mary White, Inc. • Friends of Legacy Play Village • Friends of the Lubbock Public Library • Frisco Family Services Center • Garza County Detention Center Campus • Garza County Trailblazers • General Board of Global Ministries • Georgetown University • Girl Scouts of Texas Oklahoma Plains Council - Post Girl Scouts • Girl Scouts of the Texas Oklahoma Plains - Lubbock Regional Office • Guadalupe-Parkway Neighborhood Centers • Habitat for Humanity • High Point Village • Hockley County - Veterans Assistance Office • Hockley County Senior Citizens Association • Hodges Elementary School • Homes for Our Troops • HOPE Community of Shalom, Inc. • Hospice of Lubbock • Humane Society of West Texas • Independent Electrical Contractors • The Inside Out Foundation • Irons Middle School • Junior League of Lubbock • Kingdom Preparatory Academy • Lakeridge United Methodist Church • Las Cruces Public Schools Foundation • Le'Lands' Heart Sanctuary • Levelland Academic Beginning Center • Levelland Christian School • Levelland High School • Levelland Independent School District • Levelland Intermediate School • Levelland Middle School • Levelland Ministerial Alliance • LiftFund • Literacy Lubbock • Llano Estacado Silver Star Board • Louise Hopkins Underwood Center for the Arts • Lubbock Aquarium, Inc. • Lubbock Area United Way • Lubbock Arts Alliance • Lubbock Children's Health Clinic • Lubbock Chorale • Lubbock Christian Schools • Lubbock Christian University • Lubbock Cooper Laura Bush Middle School • Lubbock County Precinct 2 • Lubbock Dream Center • Lubbock Heritage Society • Lubbock Impact • Lubbock Independent School District • Lubbock Meals on Wheels, Inc. • Lubbock Memorial Arboretum Foundation • Lubbock Moonlight Musicals • Lubbock Entertainment and Performing Arts Association • Lubbock Roots Historical Arts Council • Lubbock State Supported Living Center - Volunteer Services Council • Lubbock Women's Club Historical Foundation • Lubbock Symphony Orchestra • Maedgen Elementary School • Make-A-Wish Foundation of North Texas • March of Dimes • Massachusetts Institute of Technology • The Master Cares Foundation • McNay Art Museum • Meadows Mental Health Policy Institute For Texas • Mercy Manna • Methodist Children's Home • Midland College • Mission of Our Lady of Mercy • Monterey Foundation • Monterey High School • Morris Safe House • Mosaic • Muscular Dystrophy Association - El Paso Rio Grande Chapter • National Audubon Society • National Cowboy Symposium & Celebration • The Nature Conservancy • NCF Charitable Trust • New Deal Middle School • New Home ISD • New West Contemporary Art Museum Plainview (CAMP) • Nurturing Center • OneVoice Home • Open Door • Pallottine Missionary Center Irish Province • Parenting Cottage • Parkridge Pregnancy Center • Paul's Project • Paws Pet Adoption of Plainview • Pepperdine University • Phi Beta Kappa • A Place for Us Greyhound Rescue • Plainview Christian Academy • Plainview Community Concert Association • Plainview Symphony Orchestra • Post Animal Refuge Center • The Post Art Guild, Inc. • Post Cares • Post Economic Development Corporation • Post Elementary School • Presbyterian Children's Homes and Services • Providence Place • Puppies Behind Bars • Quest Restoration Ministries • Race Track Chaplaincy Ruidoso Downs • Ralls Elementary School • Ranching Heritage Association • Refuge Services Inc. • Republic County FFA • Rescued Animals - Second Chance Inc. • Restoration Ministries of West Texas • Rhodes College • Rice University • Ronald McDonald House • Ropesville Independent School District • Salvation Army of Plainview • Salvation Army • Sarah Elizabeth Going • Saving Grace Pit Bull Rescue • Science Spectrum • Scottish Rite Learning Center • Shallowater United Methodist Church • Sharp Academy • Shelby's Bridge, Inc. • Shriners Hospital for Crippled Children • Sick Children's Clinic • Slaton Chamber of Commerce • Slaton Railroad Heritage Association • Slaton Junior High School • Slaton Legacy Organization • Slaton Senior Citizens Center • Smallest Gifts - Cindy Hughlett Music Ministry • Sofia University • Sondra's Song • South Elementary School • South Plains Council of Boy Scouts of America • South Plains Food Bank • South Plains Homeless Consortium • South Plains Rural Health Services, Inc. • South Plains Wildlife Rehabilitation Center • Southern Methodist University • Southern Methodist University - Perkins School of Theology • Spring Creek Ministries • Spur Elementary School • St. Alice Catholic Church • St. Benedict's Chapel • St. Elizabeth University Parish • St. Elizabeth's Catholic Church • St. John Neumann Catholic Church • St. John's United Methodist Church • Stephen F. Austin State University • Stewart Elementary • Sul Ross State University • Supporters of the Fine Arts • Texas A&M University • Texas Architectural Foundation • Texas Boys Ranch • Texas Engineering Foundation • Texas Masonic Retirement Center • Texas Methodist Foundation • Texas Scottish Rite Hospital for Crippled Children • Texas South Plains Honor Flight • Texas State University • Texas Tech University Foundation • Texas Tech University - Center for the Study of Addiction & Recovery • Texas Tech University - College of Visual and Performing Arts • Texas Tech University - Lubbock Lake Landmark • Texas Tech University - School of Music • Texas Tech University Health Sciences Center • Texas Tech University Health Sciences Center - School of Nursing • Texas Tech University Public Broadcasting - KTTZ • Texas Tech University - Scholarship Office • Trinity Christian Elementary School • Trinity Christian Schools • Trinity University • Ulabs Makerspace • UMC Foundation • University of Arkansas • UC Regents • University of California at Berkely • University of Chicago • University of Denver • University of North Texas • University of Oklahoma • University of Southern California • University of Texas • Upbring • Vanderbilt University • Voice of Hope • Volunteer Center of Lubbock • Wallace Theater • Wayland Baptist University • Lubbock Campus • Weekend Snack Sack Program • Wesley Biblical Seminary • Wesley Foundation at Texas Tech • West Texas A&M University • West Texas Food Bank • West Texas Watercolor Society • Western Texas College • Wharton Independent School District • Women's Protective Services • World Wildlife Fund • Wounded Warrior Project • YMCA Plainview • Youth Orchestras of Lubbock • YWCA El Paso del Norte Region • YWCA of Lubbock

# A Giving Community

## Our 2018 Donors

4ORE Golf	Jennifer & James D. Baker	Alejandro Brisenio	Rachel Chavarria	Fred Curnutt
92Y The Young Men's and Young Women's Hebrew Association	Evelyn Ball	Lisa Britton	Billy Cheek	Cycle for Life Inc.
Ann Adams	Gabe Ballesteros	Broadus & Associates	Children's Advocacy Center of the South Plains, Inc.	Dallas Baptist University
Jeffery Aday	Ballet Lubbock	Joe Brock	Children's Connections Inc.	Jennifer Daniel
Adventure Park	Barbara Ballew	Melissa & Leland Brockman	Children's Home of Lubbock	Jacque Davidson
Lubbock	Tessa Bane	Brock's Carpet	Children's Hope Residential Services, Inc.	Cynthia Davidson
AG Products	Bank of America	Elena & Bob Brown	Julia Childs	Evelyn Davies
Laura Aguilar	Carol Banner	Martha Brown	Sherry Christensen	Amber Davis
AIM Bank	Kelly Banta	John C. Brown	Randy Christian	Victoria P. Davis
AIM Bank	Jeremy Barbee	Dennis Brown	Christian Preschool Center Inc.	Jan Davis
Air-Tex Heating & Air Conditioning	Jimmy Barber	Tony Brown	Cindy Hughlett	Timothy Davis
Alan Henry Insurance Agency	Cheryl Barnes	Angela Brown	Music-Smallest Gifts	Judy Davis
Katherine Albus	Wanda Barnett	Marla Brummett	City Bank	Judith & Dwight Davis
Alcove Care Inc.	Sandra Barnett	Denver Brunen	City of Amherst	Kim Davis
Alderson Enterprises LP	Toni Barnett	Marie Meyer Brunjes & Jim Brunjes	City of Levelland	Meg Davis
Pearleaner Alexander	Pam Barnett	Jan Brush	City of Levelland - Main Street Program	Joyce & Gordon Davis
All Saints Episcopal School	Bailey Barrett	Debbie Buchanan	City of Lubbock	Victoria Davis
Brad Allbright	J Terry Bartlett	Virginia Buck	Clay Cooley Investments	Kathy Dawson
Kassidy Allen	Nykia Barton	Kelly Buckner	Clean Canvas Laser	Garrett Day
Marcellin Allen	Peggy Basinger	Buckner Children & Family Service	Terence Clements	Jeff Day
Josh Allen	Kim & Greg Basinger	Jennifer Burke	Lance Cline	Jessica Day
Allied Oilfield Machine & Pump	Travis Basinger	Becky Burton	Evan Clymo	Hannah Dean
Pam & Rob Allison	Cherise Basye	Bruce Bussell	Chris Cogburn	Steve Deaton
Joe Alspaugh	Eric Bean	Valerie Bustos	College Avenue Animal Clinic	Thomas Debinski
Alström Angels	Carl Bearce	Butch's Rat Hole & Anchor Service	Minnie Collett	Gloria Decker
Delma Alvarez	Angela Beck	Cynthia & Doyle Buxkemper	Community Foundation of West Texas	Kerrie DeHay
Alicia Alvarez	Julee Becker	Haley Byrd	Community Health Center of Lubbock Inc.	Marianne Denning
Amarillo National Bank	Sandra Beddow	Beverly Cain	Compassionate Care Pregnancy	Gary Dennis
American Cancer Society	Kathie Beggs	Lisa Calcote	Fay Competio	Susan & Johnny Denzer
Amity Study Club	Carole Bell	Tara & Cody Campbell	Kim Cone	Dane Dewbre
Linda & Carl Andersen	Eddie Bell	Natasha & Paul Campbell	Christina & David Conner	Ramon Diaz
Lane Anderson	Gary Bellair	Steven F. Campbell	Beth & Joe Cook	Joy Dickson
Diana Anderson	Benevity Community Impact Fund	Alfredo Campos	Robert Cooper	Lou Diekemper
Janie Anderson	Sharon & Mike Bennett	Sherryle Cantu	Judy & Jim Cooper	Diekemper Family Foundation Inc.
Katherine Anderson	Lou Ann Bergstein	Steffani & James Cantwell	Carl Cope	Nicole Dix
Paul Anderson	B.D. Berryhill	Capital Farm Credit	Brad Copeland	Kenneth Dixon
Diana Andrade	Betenbough Homes Inc.	Capitol Elementary	Shawn Corpening	Sara Dodd
Sabrina Andrews	Hope Beyer	Ann & Bobby Capps	Jennie & Bobbie Cowdrey	Harley Dodson
Glenna & Randy Andrews	Big Brothers Big Sisters	Scarlet & Mark Cargile	Leslie Cox	Osjha Domenicone
S. Javaid Anwar	Darryl Birkenfeld	Jill W. Carl	Dana Craig	Joe Dominey
Seth Appleton	Carolyn & Charles Black	Bill Carmony	Nathan Craig	Emmanuel Dominguez
Marc Applewhite	Margo Blake	Carpet Tech, LTD	Eric Creel	Amber Doney
Pete Armenta	Manuel Blea	Barbara & Bill Carrell	John Crews	Alissa & Billy Downing
Claire Arnett-Johnson	Jonathan Bloxom	Ann-Marie & Kyle Carruth	David Crews	Reagan Doyal
Betty Arrington	Phelps Blume	Anna Carsrud	Roy Criswell	Jody & Michael Chad Drennan
David Arrington	Rhea Boepple	Katie Carter	Kelly & Terry Crofoot	Dedra Driggers
Mary Asbell	Granville Bohannon	Ivy & Fonty Carthel	Bill Cross	Vicky & Jack Driskill
Susan Ashe-Pollock	Bolinger, Segars, Gilbert & Moss LLP	CASA of the South Plains, Inc.	Melissa Cross	F. Scott Dueser
Peggy & Victor Ashley	Eileen Bonds	Jean Caslin	Crossview Christian Camp	Stephen Dukes
Laura Asmussen	Janet Bontke	Rodney Cates	Wanda & Jim Crownover	Beverly Dunlap
Paul Atallah	Eden Bookout	Catholic Charities	Linda Cuellar	Bart Durham
Suzanne Atcheson	Amy Boren	Catholic Foundation of Lubbock	Pamra Culp	Eagle Rubber & Supply
ATLE-TASFA	Kay Boren	Luciana Cavazos		Early Learning Centers
Atmos Energy	Carter Bowers	CH Foundation		Jo Edler
Steven Avant	Lance Bownds	Maureen Chadwick		Wendi & Gary Edwards
Juan Avila	Felicia Boyd	Jade Champion		Mrs. JS Edwards
Back 40 Grill	Dan Boyd	Chris Chapman		Richard Edwards
Wayne Backus	Kayla Boyett	Charles Adams Studio Project		Nettie Edwards
Joyce Badger	Brady & Hamilton, LLP	Tommy Chatham		Fran & David Ehler
Tabitha Baines	Julie Brandimarte	Jacob Chavarria		Stacie Ehler
Kevin Baize	Vivian & Ralph Bravoco			David Bryce Ehler
Joan Baker	Clyde Brazell			James Landon Ehler
Charlyne Baker	Breedlove Foods Inc.			Ehler Charity Foundation
	Ruth Ann Bridges			Carla Elliott
	Alice Briggs			Carrie & Richard Neal Ellis
	Felicia Brightbill			Phyllis Elms
	Arizela Briones			Kayla Emerson

Employees of Hunter  
 Mill Works  
 Christopher Empson  
 Kristin & Brett Englund  
 Madi Englund  
 Donna & D.W. Englund  
 Tammy Epley  
 David Escamilla  
 Melissa & Kenny Eudy  
 Durrall Evans  
 Steven Evans  
 Coy Evans  
 Norma Kay & Lyndel  
 Evans  
 Richard Evans  
 Faith First Baptist  
 Family Guidance &  
 Outreach Center  
 Family Powersports Inc.  
 Family Promise of  
 Lubbock  
 Stephanie & Dave  
 Farnsworth  
 Mary U. Farrimond  
 Danielle Feist  
 Beth Ferguson  
 Ferguson Farm  
 Lizzy Ferris  
 Deborah Finlayson  
 First United Bank  
 Dana & Marcus Fisher  
 Teresa Fisher  
 Afton Flake  
 Darla Fleece  
 Gina Flores  
 Katie Ford  
 Brent Forsythe  
 Laney Fowler  
 Katherine Fowler  
 Mary Beth & Mike Fox  
 Larry Franklin  
 Carolyn & Greg  
 Freeman  
 Friends of Camp Mary  
 White, Inc.  
 Friends of Legacy Play  
 Village  
 John Frullo  
 FUMC-Koinonia Circle  
 Sandy Fuston  
 G & C Contracting Co.  
 Inc.  
 Linda Gaither  
 Peggy & Gary Galanos  
 Stephanie & Alfonso  
 Gallardo  
 Mary Rose Garcia  
 Eddie Garcia  
 Jimmy Garth  
 Alexis & Kayden Garza  
 Rachael Garza  
 Tyler Gentry  
 Ed George  
 George Keeling  
 Insurance  
 George Price Funeral  
 Home  
 Bill Gibson  
 John Gibson  
 Doris & Joe Giddens  
 Kathy & Jim Gilbreath  
 Donna Gill  
 Barbara Gilley  
 Janeen Gilliam  
 Tonya & Charles Gilliam

Jamise Gilmore  
 Girl Scouts of Texas  
 Oklahoma Plains  
 Glasheen, Valles &  
 Inderman, LLP  
 Glazed Honey Ham  
 Vickie & Mike Glenn  
 Linda Gober  
 Robin Going  
 Simone Gongora  
 Goodwill Industries  
 Constance Goodwin  
 Karen Gordy  
 Gayle Gore  
 Tammy Gorman  
 Terry & Darrel Goss  
 Kathy & David Gossett  
 Gossett Spraying  
 Macy Graf  
 Dave Graf  
 Hollie & Jared Gragg  
 Sharon Grant  
 Chad Gray  
 Shirley Green  
 Sam Greenlees  
 Linda & Gary  
 Greenstreet  
 Jennifer Greer  
 Clint Gregg  
 Valerie Gregory  
 Claudia & Mark Griffin  
 Sue & Curtis Griffith  
 Jennette Grisby  
 Mary Grizzard  
 Jay Gruhlkey  
 Sherry & James  
 Grusendorf  
 Guadalupe Parkway  
 Neighborhood  
 Centers  
 Mary Guetersloh  
 Sherell Guichard-  
 Thomas  
 Beth Guilliams  
 Satah Haas  
 Ann Haire  
 Morgan Hale  
 Elizabeth G. Haley  
 J.W. Hamby  
 Lynn Hamby  
 Brandon Hamilton  
 Brent Hamilton  
 F. J. Hamman  
 Hance Scarborough LLP  
 Harvey Hancock  
 Neva & Wallace Haney  
 Jay Hanley  
 Andrew Hansard  
 Deborah Hansard  
 Sam Hansard  
 Happy State Bank  
 Emily Hargrave  
 Amy & Mark Hargrove  
 Charles Hargrove  
 Beth Harlan  
 Janie Harms  
 Kathleen Harris  
 Mike Hart  
 John Hart  
 Amanda Hartfield  
 Tommie & Tim Hatch  
 Carlene & Nathan  
 Hawkins  
 Thresa & Samuel  
 Hawthorne

Janis & Donald Hayden  
 Timothy Hayter  
 Hazel Hitt Trust  
 Renata Hearn  
 Hearts Together Church  
 of Christ  
 Glenda Heath  
 Andy Hefferly  
 Kim & Brad Heffington  
 Sharon & John Hegi  
 Hegi Family Foundation  
 Genny Heinrich  
 Misty Heinrich  
 Margaret & Eric  
 Heinrich  
 Josetta Heinrich  
 Janet Henderson  
 Michael Henderson  
 Rosemary Hendley  
 Hendrickson  
 Enterprises, LLC  
 Rachel Hendrie  
 Gary Henley  
 Katherine Hennecke  
 Mary Henning  
 Judith Henry  
 Melynn Henry  
 Ryan Henry  
 Jane U. Henry  
 Heather & David Henry  
 Donelle & J.R. Hensley  
 Donna L. Henthorn  
 Melissa Hernandez  
 Thomas Hernandez  
 Lorena Hernandez  
 Christian Herrera  
 Gloria & Gilbert Herrera  
 Delinda Hicklen  
 Thomas Hicks  
 Pamela & Johnny  
 Higdon  
 Dawndra Higgins  
 High Five Company LLC  
 High Plains Concrete  
 Co., Inc.  
 High Point Village Inc.  
 Monica Hightower  
 Shyrle Hill  
 Brenda Hill  
 Mary Hill  
 J Hill  
 Serena Hilliard  
 Alex Hinds  
 Vic Hines  
 Margarita Hinojosa  
 Amber & Kirk Hinson  
 Dan Hlavaty  
 Hockley County  
 Hockley County  
 Abstract, L.L.C.  
 Hockley County  
 Historical Commission  
 Hockley County  
 Publishing  
 Misty Hodges  
 Don Holladay  
 Lindsey Holt  
 Peter Honeycutt  
 Jim Hoodenpyle  
 Emily Hooks  
 Mr. & Mrs. Randy Hooks  
 Hope Community of  
 Shalom  
 Kippra Hopper  
 Madge Hopple

Karen Horn  
 Heather & Russ Horn  
 Tracey Horne  
 Judy Horne  
 Hospice of Lubbock  
 Sherry House  
 Jacqueline House  
 Connie Howell  
 Johnnie Howell  
 Becky Hudgins  
 Suzanne Hudman  
 Sue & Jerry Hudson  
 W Calloway Huffaker  
 Lynn Huffman  
 Lynnitia & Don  
 Hufstedler  
 Cynthia & Robert K.  
 Hughes  
 Cindy & Kirk Hughlett  
 Glenda Hughlett  
 Lezlie & Kregg Hukill  
 Wendy-Adele  
 Humphrey  
 Terry Hurst  
 Christy & Joe Hurst  
 Virginia & Choc  
 Hutcheson  
 Linda Hutchins  
 Inside Out Foundation  
 Lory Ioppolo  
 J.F. Maddox Foundation  
 Stoney Jackson  
 Chad Jackson  
 Chris Jackson  
 Kimberly Jackson  
 Tonya & Anthony  
 Jackson  
 Sabine Jacobson  
 Kyle Jacobson  
 Jill & Jay Jacobus  
 Dalton Jantzen  
 Nelda Jett  
 JMTX  
 Ashley Johnson  
 Maddie Johnson  
 Davoyea Johnson  
 Erin Johnson  
 Emily Johnson  
 Sharon Johnson  
 Jean Johnson  
 Brenda Johnson  
 Bayli Johnson  
 Pamela Johnson  
 Patty Johnson  
 Cassie Johnston  
 Patti Jones  
 Laverne & Alan C. Jones  
 Doris Jones  
 Sherry & Dennis Jones  
 Chelsea & Jace Jones  
 Julie & J.D. Jones  
 Brooke Jones  
 Karla Joplin  
 Aunetra Joseph  
 Junior League of  
 Lubbock, Inc.  
 K-7 Family LTD  
 Linda Karagas  
 Larry Karrh  
 Karting Association of  
 Lubbock  
 Deena Katz  
 Carolyn Keane  
 Carolyn & John Keane  
 Shaun Keel

Alycyn Keeling  
 Angela Keen  
 Stacy Keith  
 Justin Kellar  
 Joe Kendall  
 Brandi Kennedy  
 Sharon & Cleve Kerby  
 Maybelle Kern  
 Manoj Khandeheria  
 Vicki & Jimmy Kiker  
 Sherie Killgo  
 Jaryn & Kevin Kilmer  
 Sherri Kinard  
 Mr. & Mrs. Jerry Ray  
 King  
 Linda King  
 Shane King  
 Arthur Kinney, Sr.  
 Jan Kireilis  
 Tamara & Ben  
 Kirkpatrick  
 Roy Kiser  
 Loretta Kitten  
 Carol Sue & Clarence  
 Kitten  
 Janice & Roger Kitten  
 Andrea & Kelly Kitten  
 Brittainy Klemme  
 Bethany Klemme  
 Joseph Klingensmith  
 Kim & Jeff Klotzman  
 KLV Radio  
 Joseph Kmetz  
 Annie Knappe  
 Henry Knapp  
 Kristin Knight  
 Eva Knowles  
 Frances Koch  
 Carol Koenig  
 Robert Kollman  
 Frank Komarek  
 Komen For The Cure  
 Sandra & Don Kubica  
 Craig Kuehnert  
 Diesta & Peter Kuhn  
 Kaye Kuss  
 Daniel Kuss  
 Holly Lambert  
 Richard Lampe  
 Landscape Lubbock  
 Sharon & John  
 Langerhans  
 Becky & Mark Lanier  
 Julie Laughlin  
 Law Offices of Joseph  
 Greco  
 Carolyn Lawrence  
 Ofelia & Justin  
 Lawrence  
 LDT Lands LLC  
 Kent Leatherwood  
 Gloria Lee  
 Holly Lee  
 Shirley & Greg Lee  
 Lee Lewis Construction,  
 Inc.  
 Legal Aid Society of  
 Lubbock, Inc.  
 Irene & Jim LeMarr  
 Mike Leminger  
 Levelland Jr. High  
 School  
 Lynda Levels  
 Anna Lewis  
 Jacklin Lewis



Janis Lewis  
Tyler Lewis  
Shelby & Brian Michael  
Lewis  
Sharon Limmer  
Jill Lindsey  
Shelby Lippold  
Literacy Lubbock  
Llano Estacado Silver  
Star Board  
Pam Lloyd  
Debra Lloyd  
Chris Lockett  
Dean Loehr  
Lone Star State Bank  
Moe Longoria  
Donna Loper  
Megan Lopez  
Hector Lopez  
Louise Hopkins  
Underwood Center for  
the Arts  
Erin Loveless  
David Y. Low  
Ashley & Larry Lowe  
Lubbock Abstract and  
Title Co.  
Lubbock Aquarium  
Lubbock Arts Alliance  
Lubbock Avalanche  
Journal  
Lubbock Chamber of  
Commerce  
Lubbock Children's  
Health Clinic  
Lubbock Christian  
University  
Lubbock County  
Lubbock Dream Center  
Lubbock  
Entertainment and  
Performing Arts  
Association  
Lubbock Grader Blade  
Lubbock Habitat for  
Humanity  
Lubbock Impact Inc  
Lubbock Independent  
School District  
Lubbock Master  
Gardeners Association  
Lubbock Open Door  
Lubbock Professional  
Firefighter Association  
Lubbock Rape Crisis  
Center  
Lubbock Women's Club  
Jessica & Cameron  
Lunsford  
Lydick-Hooks Roofing  
Co.  
Mackenzie Middle  
School PTA  
Melodie & Joe MacLean  
Margaret MacPhie  
Bob Macy  
Ronald Madison  
Lindsey Maestri  
Ryan Magallanes  
Managed Care Center  
for Addictive and  
Other Disorders Inc.  
Patti Mandrell  
Amanda Mankowski  
Kevin Mantooth

Mandy Mantooth  
Jennifer Mara  
March of Dimes  
Marigolds  
Presilla Marin  
Keno Martin  
Rosalie Martin  
Ashley Martin  
Reg Martin  
Andrew Martin  
Sandy Martinez  
Marilynn Mason  
Mason Warner & Co. PC  
Denise Mattson  
Maxine Durrett Earl  
Charitable Foundation  
Judy Mayfield  
Tanya McBee  
Hadley McClellan  
Razonia McClellan  
Mary Jo & Clifton  
McCleskey  
McCleskey, Harriger,  
Brazill & Graf, LLP  
Bobby McCloud  
Joan McComb-  
Dominey  
Barent McCool  
Melody McCoy  
Gayle McCullough  
Ann & Craig McDonald  
McDougal Companies  
Kelli McElhone  
McHolborn Limited  
Partnership  
Paige McKay  
Mary Ann McKay  
Donnie McLaughlin  
Karen & Kevin G.  
McMahon  
James McNally  
C. McWhorter  
Marcia McWhorter  
McWhorter Cobb &  
Johnson  
Makenzie Means  
Shelby Means  
Fran Meigs  
Quita & John Melcher  
Lynn & Randy Melton  
Mercy Retreat Center  
Lisa Merino  
Merrill Lynch, Inc.  
Zoe Metcalf  
Mike Metzlig  
Mark Meurer  
Jason Meurer  
Bryce Meurer  
Kerry Michaels  
Matt Miles  
Milestones  
Development & Play  
Park  
Paula Miller  
Jessica Miller  
Linda & Bill Miller  
Mr. & Mrs. Merle Miller  
Kerry Miller  
Paula & Ben Miller  
Milwaukee, LTD  
Patricia & Arnold  
Mincey  
Gary Mitchel  
Joy Monico  
Hazel Montgomery

Tania Moody  
Jo Moore  
Shelley Moore  
Kelly Moore  
Mr. & Mrs. Leon Moore  
Victor Moore  
Colette Moore  
Carmie Moore  
Dahalia Moore  
Xochitl Morales  
Emma & Ricky Morales  
Renee Morales  
Karla & Michael Morgan  
Morgan Stanley Wealth  
Management  
Mary & Kevin Morris  
Joan Morris  
SarahLee Morris  
Jaclyn Morris  
Sallie Morris  
Cyndy Morris  
Morris Communications  
Company LLC  
Morris Safe House  
Foundation  
Carmyn Morrow  
Mosaic  
Becca & Michael Moss  
Mott Creek Ranch  
Deb Mullens  
Larry Mullican  
Leslie & Dan Mullins  
Kristin & William Murray  
Museum of Texas Tech  
University  
Mark Musselman  
Myatt, Blume & Osburn  
LTD, LLP  
Eva Jane Nagy  
National Cowboy  
Symposium  
Larry Neal  
Bobby Neal  
Nancy & Tom Neal  
Rhea Neeton  
David Nelson  
Joe Love & George  
Nelson  
Carla & Dan Nelson  
Jordan Nelson  
Kara Newcomb  
Georgia & Eddie  
Newcomer  
Beth & Tony Newton  
Diane Nichols  
Deby Nichols  
Mark Nichols  
Katy Nicholson  
Mary Beth & Robert  
Niehaus  
Mary Nislar  
Jinna Norman  
Nancy K. Norman  
Nancy Norman  
Marsha & Lee Norman  
North And East  
Lubbock CDC  
North Gin Ltd  
Karalei Nunn  
Nurturing Center  
Meghan O'Rourke  
Traci Odom  
Peyton Oldham  
Margarita Olivarez  
Lisa Oliver

Andrea Omojola  
OneVoice Inc.  
Optimist Club of  
Lubbock  
Janet Orand  
Richard Osburn  
Denise Oviedo  
Jason Pace  
Amy Padilla-Silva  
Pat & Bill Palmer  
Becky & Bryan Palmer  
Alisa Palmer  
Peggy Palmer  
Palmer Brothers  
Paper Patch  
Jae Park  
Sonny Parker  
Parkhill, Smith &  
Cooper Inc.  
Paula Parks-Fulford  
Melissa & Ryan  
Passmore  
Brenda Patterson  
Sara Patterson  
Elyn & Kenneth  
Patterson  
Kathryn Patterson  
Elyn Patterson  
Carl Paustian  
Keith Pearson  
Justin Pearson  
Lisa Pearson  
Kim & Rick Peck  
Dallas Pena  
Sabrina Pena  
People's Bank  
Yvonne Perez  
Hortensia & Ruben  
Perez  
Oliver Perkins  
Phil Petersen  
Jess & Chris Peterson  
Kimberly Petrie  
Tuan Phan  
Frankie & Robert  
Phillips  
Nancy Phillips  
Thelma & Bill F. Phillips  
Phillips & Associates,  
CPA's  
Desarae Phipps  
Chad Pickering  
Jennifer Piel  
Christopher Piel  
Jane & Joey J. Pierce  
Laura Pierce  
Cynthia & Phillip Pinnell  
Piper  
PlainsCapital Bank  
Plainview Civic Music  
Association  
Monica Plata  
Janice & Jim Plummer  
Shea Politte  
Lorna Pollock  
Post Animal Refuge  
Center  
Post Area Chamber of  
Commerce  
Post Rotary Club  
Post Wind Farm LP  
Beth Ann Potter  
Chastin Powell  
David Powell  
Jeff Prather

Lisa Prather  
Lizabeth Presley  
Beth Pressley  
Glenda & Charles  
Prestage  
Brett L. Preston  
Lisa & Ronald Price  
Rebecca Price  
Emily Price  
Emily Price  
Janet & Davis Price  
Melissa & Tim Pridmore  
Pamela Prieto  
Jack Pritchard  
Brandon Pritchard  
Judy & Tony Privett  
Producers Co-op  
Elevator  
Prosperity Bank  
Calvin Proulx  
David Pruitt  
Joseph Puckett  
Donna & Larry Pugh  
Jodi Pullen  
Art Quest III  
Quest Restoration  
Ministries  
Gracie Quinonez  
RAMAR  
Communications  
Jenna Ramon  
Brenda Rampy  
Thomas Randers, Jr.  
Sidalia Rangel  
Kathy Rasmussen  
Jerry Rawls  
David Ray  
REACH CM  
Ruth Reed  
Kay Reed  
Refuge Services  
Erik Rejino  
REPFORCE LLC  
Rescued Animals-  
Second Chance Inc.  
Restoration Ministries  
of West Texas  
Anita Reyna  
Anisse Reynolds  
Margie Rhoades  
Wilma Rhyne  
Donna Rickenbacker  
Marie Riddle  
Meredith Riddle  
Michael Ridener  
Emily Rider  
Pat Riedel  
Jack Rigney  
Jill Rinehart  
Lesa Ritter  
David Rivera  
Lisa Rivera  
Pam & Victor Roberson  
Robert Weninger Estate  
Trust  
Peggy Roberts  
Cathy Robertson  
Carol Robertson  
Shani Robertson  
Ethan Robertson  
Vincent Robinett  
Clint Robinson  
Nora & Steve L.  
Robinson  
John Robison

Lynn & Robert S. Rodgers	Service Title Company	Janice Stachowiak	Celeste Thompson	Dylan Whitcher
Amy & Paul Rodriguez	Sessions Family	Stafford Cattle Co.	Stephanie Thompson	Jim White
Melissa Rodriguez	Foundation Inc.	StarCare Specialty	Marianne Thoms	Marsie White
Liz Rodriguez	Sunit Shah	Health System	Nancy & Ronald Thuet	Elizabeth & Steven White
Debra & Rodney Rogers	Melinda Shanklin	Linda Steele	Mary Ann Thurmond	Linda Whitebread
Kirk Rogers	Sharp Academy	Christy Hartin Steen & Jeremy Steen	Tierra Farm & Grain Co	Cindy Whitehead
Jenny Rogers	Pat Shelby	Arlene Steffens	Christal Tiller	Mary Whiteside
Sonya & David Rogers	Ann Shelby	Michelle Tosi-Stephens	Tim Green Homes Inc.	Kade Wilcox
Crazita Romero	Shelby's Bridge Inc.	& Matthew Stephens	Audree Tipton	Martha & Jackie Wiley
Ronald McDonald	Jerrold Shelton	Barbara & Michael Stephens	Christopher Tirey	Beth Willeford
House	Judith Shema	Kerry Stephens	Title One, Digital Title Services, LLC	Chris Williams
Jody Rose	Kathy Sherrod	Tracy & Joe Stettheimer	Norma Trimpa	Elise & J. Leon Williams
Jeffrey Ross	Kristi Shields	Andrew Stewart	Beth & Calvin Trostle	James Williams
Carolyn Ross	Janice Shirley	Kathleen Stocco	Deirdre Trotter	Laurie & Nick Williams
Charlie A. Rowten	Bradley Sibert	Kathleen Stonum	Lee Truitt	Corie Williams
Mary & C.G. Royce	Tammy Nicola	Marci Street	TTUHSC	Lydia & Dan Williams
RQS Remodeling & Construction	Mary & Kerry Siders	Carla & Geron Stricklin	Pamela Tubbs	Williams Class-St Matthews UMC
Frances Ruiz	Shanna Sides	Maria & Eric Strong	Janet & David Tucker	Jane Williamson
Linda L. Runkles	Traci Siebenlist	Yvonne Stuart	Shirley Tucker	Robin & Sherrell Wilson
Matthew Rush	Ronda Sikes	Nancy Stukey	Samantha Turley	Carolyn Wilson
Rushing Family Foundation	Kathy Simmons	Renee Surita	Lee Turner	Keelie Peters-Wilson & Brad Wilson
Bill Russell	Martha & Rodney Simmons	Daniel Swacina	Martha & Freddie Turney	Lynnette Wilson
Mary Ruyle	Leonard Simnacher	Brian Swacina	John Turquette	Jessica & Chad Wilson
RVOS Farm Mutual Ins Co	Slam-Dunk Food LLC	Nancy & Frank Swain	Vyrella & John M. Tye III	Rosie Lee Wilson
RWLS, LLC	Brad Slape	Lynette & Stuart Swanner	Tyler Technologies Inc.	Mara & Tim Winders
Sandy & Michael Ryan	Slaton Lodge #1094	Jim Swanner	Ulabs Makerspace	Diann & Donny Windham
Venice Alton Ryan	Joe Smart	Kristen & Blake Swanner	UMC Health System	Brenda & Verlan Winegarner
Douglas Saffle	Gary Smith	Dale & Cheryl Swinburn	United Supermarkets, LLC	Frances Winn
Brandi Sain	Lawanna Smith	Tami Swoboda	Natalie Upp	Winston Wealth Advisors
Pauline Salamon	Honey Smith	Cathy & Rick Sybert	Mr. & Mrs. Dick Vandewege	Garrett Wire
Jennifer Salley	James Smith	Shannon & Jim Taliaferro	Sue VanStrydonck	Aryn Withrow
Mary & Henry Salley	Lorna Smith	Susan Talkmitt	Daylia Vaughan	Ira Wolfe
Debra Salley	Kevin Smith	Tim Talley	Russell Vest	Heather & Scott Womack
Katie & John Salter	Tonya Smith	Sallye & Joel Tankersley	Vibeage Boutique LLC	Troyce E. Wood
Salvation Army	Yvonne Smith	Nancy & Dale Tardy	Maria Villagrana	F. Michael Wood
Susan San Francisco	Chase Smith	Bob Tate	Judy Vine	Jenna & Chris Woodard
David Sanchez	Leanna Smith	Robert Taylor	Volunteer Center of Lubbock	Carolyn Wooten
Grady Sanders	Toni & Ronald G. Smith	Virginia Taylor	W.A. Alspaugh, Inc.	Patti & Larry Work
Glenda Sanders	Mary Smith	Fern Taylor	B.W. Waddell	Ann Marie & Robie Wright
Carol & Mike Sanders	Candy & Rick Smith	Kristin Teinert	Melissa Wafer-Cross	Mary Ann & Kevin Wright
Joan Sanders	Walter Smith	Carl Tepper	Andrew Walker	Xcel Energy
Kathy Sanderson	Janelle Smitherman	Mary & Tanner Terrell	Jo Beth Walker	Patrick Yarbrough
Lisa Sanford	Iris & Alvin L. Sneed	Rolando Terreros	Mike Walker	YMCA of Plainview
Troy, Teresa & Ashley Sapp	Robert D. Snell	Jeanne & Alan Terry	Jacquelyn Wall	Thomas Yocis
Ena & Bill Savage	Janet Snively	Tanya Terry	Wallace Theater	Melissa Young
Marcelia Sawyers	Sondra's Song	Luanne & Gordon Terry	Linda Waller	Stanley Young
Nancy & Craig Schaap	Nancy Soonpa	Texas Boys Ranch	Judy Wallum	Emily Young
Jana & Sam Scheef	South Plains College	Texas Tech University	Laura Walpole	Image Young
Virginia Scherpereel	South Plains Council	Texas Tech University Health Sciences Center	Kathleen Walsh	Your Shop
Mary & Wayne Schilling	South Plains Electric Cooperative	System	Judy Ward	YWCA of Lubbock
Schlotz of Faith LLC	South Plains Food Bank	Rory Thomas	Terri & Stephen Warren	Angelina Zappia
John H. Schmidt	South Plains Foundation	Shelby Thomas	Freada & Mark Warren	Ann & John Zwiacher
Peggy Schmidt	Southwest Bank	Kay Thomas	Lynette Watkins	
Jennifer & PJ Schmidt	Speck Farm	Rory Thomas	Wayland Baptist University	
Louise Schock	Splawn Simpson Pitts Incorporated	Jillian Thompson	Brook Weatherly	
Fredda & Van Schooler	Spring Creek Ministries Inc.	Meg Thompson	Laura Webb	
Paula Schwertner	Jennifer Spurrier	Jack R. Thompson	Weekend Snack Sack Program	
Pawaris Sears	Deborah St. Clair	Kacey & Todd Thompson	Wells Fargo Bank Texas	
Elane Seebo	St. Elizabeth's University Parish	Sarah & Buddy Thompson	Western Implement Company LLC	
Sandy & Weldon Self	St. Joseph Health		Paulette Wheat	
Kelly Selfridge	St. Lukes United Methodist Church		Chad Wheeler	
Lee Sellers				
Senator Charles Perry				

When action meets compassion lives change.



*The Community Foundation of West Texas  
exists to improve the quality of life for all  
people in West Texas through the  
development of organized philanthropy.*

6102 82nd Street, #8b  
Lubbock, TX 79424

(806) 762-8061  
[www.cfwtx.org](http://www.cfwtx.org)



@CommunityFoundationofWestTexas



@CommFdnofWestTX



@CommFdnofWestTX

