

**2019
ANNUAL
REPORT**



Dear CFWT Family,

The year 2019 kept everyone on their toes. The markets were volatile, yet we logged significant gains due to the leadership of our Investment Committee, investment managers, and good old fashioned West Texas intelligence. The Grants Committee granted nearly double the prior year's record; and, our Public and Donor Relations Committees joined forces to capitalize on future opportunities. Our Affiliates, Plainview Area Endowment, Hockley County Endowment, Post/Garza County Endowment, and Slaton Area Endowment have doubled their endowments since 2016. All in all 2019 was a good year with many victories and successes.

Complex asset gifts to the Foundation have been on the increase. These gifts are not easily liquidated and they can be property or mineral-rights, just to name a few. If you have an idea that involves a complex gift, let's talk and discover how we can bring your philanthropic dream to a reality. Whether you are considering a cash gift, IRA transfer, stock or a complex asset for your endowment, our team is ready and willing to make it happen.

A few 2019 highlights:

- The Mental Health Needs Assessment was completed.
- Young City Park in Shallowater was completed.
- The Gateway Tornado Memorial LNB Park broke ground in October.
- We convened stakeholder meetings to bring a Community Development Financial Institution (CDFI) to West Texas.
- We honored the Bass Family as our Heroes of the Year.
- Gracelyn Thomasson and Amanda Martin joined our staff of now 7 team members.

Each year we welcome new donors, new funds, new opportunities to serve, and new Board members. We also take time to say thank you for your trust and for the opportunity to serve West Texas as your Community Foundation. We never know what the future has in store, but we do know it is brighter and has great potential because of passionate West Texans like you.

Resting is not on the horizon for the Foundation. Seeking to alleviate poverty, improve education, improve our regions health, animal welfare, promote the arts, and support economic development means always getting up early and being flexible. Moving forward, it is our goal to help donors create endowments to last in perpetuity. We are ready to serve you.



A handwritten signature in blue ink, appearing to read "Stephen P. Warren". The signature is fluid and cursive, with a long horizontal line extending to the right.

Stephen P. Warren
President

Dear Community Foundation of West Texas Family:

It was truly my honor to serve the Foundation as Board Chair for 2019. To work with my fellow board members, staff, grantors/donors and most importantly, the grantees, was nothing short of amazing. This family is one of a kind. With the hard work and dedication of each of these persons, the Foundation broke MANY records this past year! This means more funds were set up, and awards given to more people and non-profits in our West Texas communities than ever before. The Foundation is set to increase our exposure and help even more people in 2020, and we are very excited to meet this challenge moving forward. Below is a list with just some of the 2019 records we set at the Foundation:

- Total value of funds hit \$51 million.
- Total dollar amount awarded \$4.3 million.
- Total number of funds 317.
- Total raised for Giving Tuesday \$523,000.

In addition to the above records, we have recently started the "Friends of the Foundation" as an auxiliary group to help promote and provide operating funds for the Foundation. For just \$100 annually, you can become a "Friend." We are very excited to see Friends of the Foundation grow so that it can help sustain the wonderful work being performed here at the Foundation. We see this arm of the Foundation as a vehicle to help spread the word on what all the Foundation does for our 15 county geographic region. We are looking for individuals, businesses and other non-profits to become friends. Please call the Foundation, or go to the website at www.cfwtx.org to join today!

Lastly, I cannot stress how important the Foundation is to West Texas. The work done here is truly life changing for so many. Thank you again to all those that have helped make 2019 such a success, and now let's all continue the hard work to make 2020 a year to remember! Please stay involved, we need you, and please join Friends of the Foundation and get your friends to do the same. Thank you again.



Timothy T. Pridmore
2019 Board Chair

Staff



Tami Swoboda
Vice President of Programs



Michelle Tosi-Stephens
Vice President of Development



Denise Oviedo
Director of Grants & Scholarships



Carla Stricklin
Director of Accounting



Gracelyn Thomasson
Marketing Manager



Amanda Martin
Administrative Manager

Our Founders



Clem Boverie



J.C. Chambers



Don Douglass



Jay Eagan



Robert P. Fuller



Marjorie Cone Kastman



George C. Miller



James W. Spears



Nelda Thompson



Fred H. Timberlake



George Wilson



Howard Yandell

Founder Members

Mr. & Mrs. Mike Abbot • Aetna Life & Casualty Foundation • Alderson Cadillac, Inc. • American State Bank • Anderson Bros. Jewelers, Inc. • Leslie & Frances Ansley • Anthony Mechanical, Inc. • Armstrong Moving & Storage, Inc. • Mrs. Baird's Bakery • The Baker Company • Norton & Joan Baker • Bank Of The West • Mr. & Mrs. W.K. Barnett • Mrs. Albert G. Barsh • Mr. & Mrs. Verlon Bigham • Mr. & Mrs. Joe Birdwell • Mr. & Mrs. J.E. Blakey, Jr. • Mr. & Mrs. Clem Boverie • Brazos, Inc. • Dr. Travis Bridwell • Briercroft Savings Association • Dr. A.W. Bronwell • Brooks Supermarket • Jane Wilson Bucy • Mr. & Mrs. Max B. Caraway • Mr. & Mrs. Watson Carlock • Mrs. Paul Cates • Mr. & Mrs. J.C. Chambers • City Bank • Coca-Cola Bottling Co. of Lubbock • David & Myra Collier • Mr. & Mrs. W.R. Collier • Mrs. Fern Cone • Alex Cooke, Sr. & Dan Law • Mr. & Mrs. Alex Cooke, Jr. • Mrs. Annie Lee Cooke • Mrs. Verna Cooke • Mr. & Mrs. John R. Crews • Mr. & Mrs. C.H. Cummings • Ray & Lou Diekemper • Mrs. Kara Moore Dunn • Mr. & Mrs. Jay Eagan • Mr. & Mrs. Aubrey Elliott, Jr. • Energas Company • Farmers Co-Op Compress • Wayne & Emily Finnell • First National Bank at Lubbock • First West Financial Corporation • Mr. & Mrs. Giles "Buddy" Forbess • Forrest Foundation • Edwin & Evelyn L. Forrest • Mr. & Mrs. R.P. Fuller • Mr. & Mrs. R.H. Fulton • Furr's Inc. • Dr. & Mrs. Tracy D. Gage • Robert A. Gentry • Weldon & Ruth Gibbs • Mr. & Mrs. J. Owen Gilbreath • Don Graf • Mr. & Mrs. Charles A. Guy • Jack & Shelley Hall Foundation • Hamilton Roofing Company • Mr. & Mrs. Tim Hatch • Alan & Sandy Henry • Buster & Verdell Hicks • Mr. & Mrs. W.D. Hord • Dr. & Mrs. Edward F Houser, Jr. • Anne B. Hubbard • Don & June Hudgeons • Mr. & Mrs. Don Hufstedler • Estelle M. Hufstedler • E.K. Hufstedler • E.K. Hufstedler Estate • J.D. Hufstedler • C.R. & Virginia Hutcheson • Mr. & Mrs. J.L. Irish • Mrs. Harmon Jenkins • Mr. & Mrs. R. C. Johnson, Jr. • Mrs. Helen DeVitt Jones • KAMC-TV • Mr. & Mrs. Jim Kassahn • Jack & Marjorie Kastman • Mrs. J. Wright Kerr • Mike & Nancy Klein • Kuykendall Foundation • Mr. & Mrs. Roger L. Kuykendall • J.D. Leftwich • H.C. Lewis Building Contractor • Lee & Debi Lewis • Liberty State Bank • Dr. & Mrs. W.H. Long • Lubbock Avalanche-Journal • Lubbock Electric Company • Lubbock Power & Light & Water • Lydick Roofing Co. of Lubbock • Ann Cathey Lynch and Susan Cathey Broome • Mr. & Mrs. Craig McDonald • G.C. McCrary • Don & Ethel McLeod • Mrs. Charles E. Maedgen, Jr. • D.D. Mahon Estate Trust • John B. Malouf • Mr. & Mrs. A.L. Mangum • La Rita Mason • R.B. Masterson, III Ranch • Phillip M. & Mary Nell Mathis • Mr. & Mrs. George C. Miller • Mr. & Mrs. Gene Murrell • E. Reuel Nash • Dr. & Mrs. Thomas F. Neal • Mr. & Mrs. Carl G. Noble • W.D. O'Brien • Mr. & Mrs. Dennis Olson • Mr. & Mrs. Don Osborne • Padgett Construction Co. • Mr. & Mrs. Robert Paikowski • Dr. & Mrs. William R. Pasewark • Plains National Bank • Mrs. Parker F. Prouty • Robert & Cathy Ranck • RepublicBank - Lubbock • Resthaven Funeral Home • Mr. & Mrs. Joe J. Reynolds • Mr. & Mrs. T.A. Rodgers • Randy & Judy Rutledge • Mary Beth Scull • Dr. & Mrs. John H. Selby • Sears, Roebuck, & Company • Shadow Hills National Bank • Mrs. Byron A. Shotts • Dr. & Mrs. Ted Sisco • Sitton Drilling Company • South Plains Chevrolet • Southwest Lubbock National Bank • Southwestern Public Service Co. • Mr. & Mrs. J.W. Spears • Spears Furniture Company • Mr. & Mrs. Lee Stafford • Mr. & Mrs. Joe A. Stanley • Lena Stephens, Inc. • Tersco Of West Texas, Inc. • Texas Bank & Trust • Texas Commerce Bank • Texas Instruments, Inc. • Mr. & Mrs. Fred H. Timberlake • Mr. & Mrs. Tex Timberlake • Mr. & Mrs. William H. Tinney • Mr. & Mrs. Fred Q. Underwood • United Supermarkets, Inc. • John & Sandra Walton • Mr. & Mrs. Harry Westmoreland • Whisperwood National Bank • Mr. & Mrs. J.G. Wilkerson, Jr. • Nat & Georgia Williams • Wade & Barbara Wilson • George & Vivian Wilson • J.W. (Bill) & Corinne Wright

In 2019, our assets grew to over \$51,000,000 and we have granted over \$27 million in grants and scholarships since inception.

2019 Board of Directors



Sam Ayers



Ann-Marie Carruth



Abel Castro



James Conwright



Carrie Ellis



Greg Freeman



Ben Garcia



Christy Hartin



Yvette Hinojosa



Natalie Inderman



Sandy Martinez



Mont McClendon



Dwight McDonald



Mark Meurer



Dawn Moore



Tim Pridmore



Tony Privett



Don Rushing



Ted Rushing



Marisa Scheef



Mark Warren



Cindy Whitehead



Diann Windham

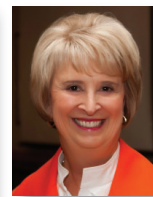

Karen Worley

Investment Management

The prudent investment of assets is central to the Foundation's responsibilities. Our reputation and capacity for serving the community is directly tied to our ability to conserve capital and secure the best possible return. Endowment funds exist to provide perpetual resources for charitable purposes. As a result, investment decisions are made more conservatively with perpetuity in mind. To meet our investment objectives, the Foundation follows a strategy focusing on long-term total return. Investments are diversified to avoid any single security or class of securities having a disproportionate impact on the total portfolio.

2019 summary financial statements

Assets

Cash and Cash Equivalents	\$1,178,409
Investments	\$49,357,460
Property and Equipment	\$590,378
TOTAL ASSETS	\$51,126,247

Net Assets and Liabilities

Endowment Funds	\$48,683,984
Operating Loss for 2019	(\$2,947)
Accounts Payable	\$16,935
Agency Endowments	\$2,428,275
TOTAL NET ASSETS AND LIABILITIES	\$51,126,247

ASSETS BEGINNING OF PERIOD	\$44,320,750
ASSETS END OF PERIOD	\$51,126,247

CHANGE IN ASSETS	\$6,805,497
-------------------------	--------------------

Revenues

Contributions	\$4,108,678
Investments	\$7,960,915
Other Income	\$445,279
TOTAL REVENUES	\$12,514,872

Grants and Expenses

Program Services: Grants	\$4,294,285
Program Expenses	\$432,139
Administration and General	\$72,023
Fundraising	\$216,070
Management Fees and Investment Expenses	\$694,858
TOTAL GRANTS AND EXPENSES	\$5,709,375

This information is summarized from the financial statements prepared by the management of the Community Foundation of West Texas. The Foundation maintains a system of internal accounting controls designed to provide responsible assurance that transactions are properly executed and recorded in all material respects, assets are safeguarded and established policies and procedures are carefully followed. The public accounting firm of Bolinger, Segars, Gilbert & Moss, L.L.P. will audit the Foundation's financial statements and additional related information. Upon completion, the 2019 audited financial statements will be made available by request and will also be available for viewing online at www.cfwtx.org.

**Hockley County
Endowment**
established 2006



Steffani Cantwell



Carrie Ellis



Ryan Fitzgerald



Amber Hinson



Sarah Osburn



Joey Pierce

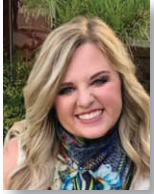

Katy Rush



Devin Sonnenburg



Tanner Terrell



Sarah Thompson



Michael Wiest

In 2006, Hockley County visionaries including Sycily Lattimore, Joey Pierce, Ray Thornton and others came together to establish an endowment that would be a resource for donors, a source of grants for worthy local causes and a partner for local nonprofit organizations. Since inception, they have given 139 grants totaling \$229,196, and currently manage 29 funds. In 2019, they gave over \$36,000 to area nonprofits.

To learn more, please visit www.hockleycountyendowment.org.

**2019 Community
Grant Recipients**

- Morris Safe House
- Wallace Theater
- CASA of the South Plains
- Cochran/Hockley Association of Retired Teachers
- Communities in Schools
- City of Levelland Animal Friends
- Bill's Backpacks/Levelland Ministerial Alliance
- Hockley County Veterans Assistance Office
- Levelland ISD Foundation for Excellence



Frances Barrera



Bill Cross



Mike Fox



Tim Hardage



Kregg Hukill



Mark Warren



Roy Kiser



J Pat Manning



Willis McCutcheon



Corky Terrell



John Tye



Phyllis Wall



Rebekah Bernal



Mike Melcher



Monica Saucedo



Freada Warren



Terra James



Cynthia Davidson

The Plainview Area Endowment began in 2010 and has grown steadily to become the largest affiliate in the Foundation network. At the end of 2019 its assets reached over \$1.6 million. Since inception they have given 168 grants and scholarships, totaling \$214,658.96 to non-profit organizations and students in the Plainview area. They currently manage 13 funds and \$34,362 was granted in 2019.

5 To learn more, please visit www.plainviewareaendowment.org.

**Plainview Area
Endowment**
established 2010

**2019 Community
Grant Recipients**

- Central Plains Center
- PAWS Pet Adoption Plainview
- Wayland Baptist University
- Plainview Industrial Foundation
- Plainview ISD-Photo Screener
- W.J. Mangold Memorial Hospital Foundation
- Plainview Downtown Association-Mural Project

**Post-Garza County
Endowment**
established 2010



Terry Bartlett



Kathy Beach



Mendy Dalby



Heath Dickson



Jessica Ham



Suzanne Hudman

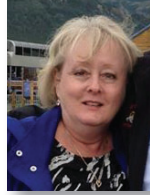

Staci Marts



Lee Norman



Stacy Riker



Mike Travis



Diann Windham

**2019 Community
Grant Recipients**

- Caprock Cultural Association
- Community Recovery Center
- Garza County Trailblazers
- Post Girl Scouts
- Post Animal Refuge Center
- Post Economic Development Corporation

The Post-Garza County Endowment was formed in 2010. To date, they have given 70 grants totaling \$217,343 to area nonprofits. They currently manage 17 funds. Each year, as the endowment grows, the group is able to give back even more to the community. In 2019, they gave \$24,605 in grants supporting worthy organizations and causes in the area.

To learn more, please visit www.postgarzacountyendowment.org.

**Slaton Area
Endowment**
established 2012



David Gossett



Jonathan Bloxom



Richard Edwards



David Ehler



Billy Gonzales



Cleve Kerby



Dubbin Englund*



Mark Allen Meurer



Mark Heinrich



Lynette Swanner



Sherrell Wilson



Ann Marie Wright



Wayne Schilling



Sandra Jones

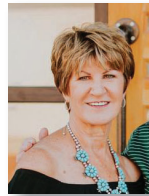

Shirley Tucker



Glenn Culver



Amber Davis



Kevin Buxkemper

not shown: Roger Kitten & Martha Turney
(* deceased)

The Slaton Area Endowment is the newest member of the Foundation's affiliates. They have given 65 grants, totaling \$94,418.55 since inception to area non-profits. They currently manage 11 funds. In 2019, they granted \$12,662 in the Slaton area.

To learn more, please visit www.slatonareaendowment.org. **6**

**2019 Community
Grant Recipients**

- Jerry Don Davis Memorial Highway
- Santa Red and Blue
- Llano Estacado Silver Star Board
- Slaton Railroad Heritage Association
- Slaton Senior Citizens Center

The Power of Endowment

There is no better way to serve your community than to give back to your community. The Foundation offers several charitable fund types that can be tailored to your needs and wishes.

Fund Types

Community Fund	Allow the Foundation to identify needs and opportunities in the community and target your dollars where they can be most effective through competitive grants.
Field of Interest Fund	You decide the general purpose of the fund, such as education, arts, aging, children and youth, animal welfare or health, and the Foundation funds projects that are effectively furthering your charitable interest through competitive grants.
Designated Fund	Specify particular charitable projects or organizations to receive grants from your endowed fund.
Donor Advised Fund	Annually recommend organizations or causes you wish to support or our staff can work with you to identify charitable organizations addressing issues of importance to you. You recommend grants to charities you wish to support. The Foundation ensures the charitable status of beneficiaries and provides grantmaking, oversight and administrative support.
Scholarship Fund	Work with the Foundation to create the guidelines for students who can receive assistance from the fund. For example, selection may be based on high school or college attended, merit, need, or field of study.
Agency Endowment	A nonprofit agency can establish a fund for the benefit of their agency. The Foundation regularly distributes grants back to the agency for purposes chosen by the agency.

Fund Structure

Endowment Endowment funds carry an inherent power to provide for community needs in perpetuity through continued growth.	Non-Endowed Monies are received by the Foundation and distributed with little or no dollars remaining with the Foundation.	Acorn A starter fund created with \$1,000 or more that allows the donor up to 5 years to reach the required fund minimum.
--	--	---

Funds by Type at the End of 2019

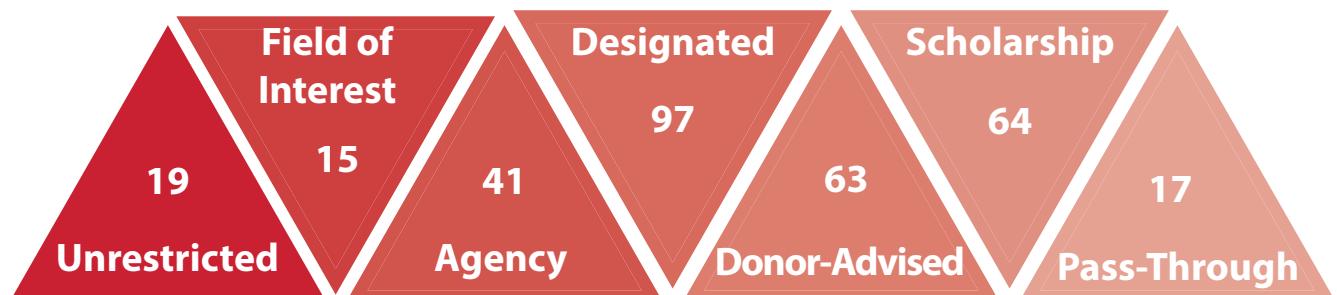

2019 Grant Recipients

- A Place for Us Greyhound Rescue
- Abernathy Elementary School
- Alderson Elementary
- All Saints Episcopal High School
- All Saints Episcopal School
- Alstrom Angels Corp.
- American Association of University Women - Lubbock
- American Cancer Society, High Plains Division Inc. - Panhandle Region
- American Wind Power Center
- Angelo State University
- Arbor Day Foundation
- Asbury Theological Seminary
- Backyard Mission
- Bailey County Senior Citizens Center
- Ballet Lubbock
- Bayer Museum of Agriculture
- B-Hive Inc
- Big Brothers Big Sisters
- Bill's Backpacks
- Boys and Girls Clubs of Lubbock
- Breedlove Foods, Inc.
- Brownfield Senior Citizens Center
- Buckner Children and Family Services
- C.A.S.T. For Kids Foundation
- Cactus Elementary School
- Cal Farley's Boys Ranch
- Calebs Closet
- Camp Summit Inc.
- Capitol Elementary
- Caprock Cultural Association
- CASA of El Paso
- CASA of the South Plains, Inc.
- Catholic Charities, Diocese of Lubbock, Inc.
- Catholic Foundation of the Diocese of Lubbock
- Central Plains Center for MHMR
- Charles Adams Studio Project
- Children's Advocacy Center of the South Plains, Inc.
- Children's Grief Center of El Paso
- Children's Home of Lubbock
- Children's Protective Services
- Christian Relief Fund
- Citizens Climate Education Third Coast
- City of Levelland-Animal Friends
- City of Shallowater
- City of Slaton - Emergency Services
- Coalition of Community Assistance Volunteers, Inc.
- Cochran Hockley Association of Retired Teachers - (CHART)
- College Hill Elementary
- Communities in Schools on the South Plains, Inc.
- Community Health Center of Lubbock
- Community Recovery Center
- Complete Count LBK
- Covenant Health System Foundation
- Crosbyton Elementary
- Crosbyton High School
- CrossView Christian Camp
- Dickens County Historical Commission
- Each One Reach One
- Early Learning Centers of Lubbock, Inc.
- El Paso Council Of The Blind
- El Paso County Fair Association
- Epilepsy Foundation of Texas
- Ervin Elementary
- Estacado High School
- Eternal Word Television Network
- Faith First Baptist Church
- Family Guidance & Outreach Center of Lubbock, Inc.
- Family Promise of Lubbock, Inc.
- Fiestas del Llano, Inc.
- First United Methodist Church of Brownfield
- First United Methodist Church of Post
- First United Methodist Church-Crosbyton
- Flatlands Dance Theatre
- Frenship Heritage Middle School
- Frenship ISD Westwind Elementary
- Friends of Camp Mary White, Inc.
- Friends of Legacy Play Village
- Friends of the Lubbock Public Library
- Frisco Family Services Center
- Garza County AgriLife Extension Service
- Garza County Detention Center Campus
- Garza County Trailblazers
- General Board of Global Ministries
- Gingered Blessings Animal Rescue
- Girl Scouts of Texas Oklahoma Plains Council - Post Girl Scouts
- Green Beret Foundation
- Habitat For Humanity International Inc
- High Point Village
- Hillcrest Elementary School
- Hispanic Association of Women
- Hockley County - Veterans Assistance Office
- Hockley County Senior Citizens Association
- Homes for Our Troops
- Hope Lutheran Church
- Hospice of Lubbock
- Hub City Outreach Center
- Huntington's Disease Society of America
- International Fellowship of Christians and Jews
- Jayne Ann Miller Elementary School
- Joy Junction
- Kingdom Preparatory Academy
- Lakeridge United Methodist Church
- Las Cruces Public Schools Foundation
- Lynn County Hospital District Foundation
- Le'Lands' Heart Sanctuary
- Levelland Academic Beginning Center
- Levelland Christian School
- Levelland High School
- Levelland Independent School District
- Levelland Intermediate School
- Levelland ISD Foundation for Excellence
- Levelland Middle School
- Levelland Ministerial Alliance
- LiftFund
- Literacy Lubbock
- Llano Estacado Silver Star Board
- Louise Hopkins Underwood Center for the Arts
- Lubbock Aquarium, Inc.
- Lubbock Area United Way
- Lubbock Arts Alliance
- Lubbock Children's Health Clinic
- Lubbock Chorale
- Lubbock Christian Schools
- Lubbock Community Theatre
- Lubbock County Drug Court Support Foundation
- Lubbock Dream Center
- Lubbock Entertainment and Performing Arts Association
- Lubbock Experience Incorporated
- Lubbock Habitat for Humanity
- Lubbock Heritage Society
- Lubbock Impact
- Lubbock Independent School District
- Lubbock ISD Council of PTAs/PTA Texas Congress
- Lubbock Law Enforcement Citizens Academy Alumni Association
- Lubbock Lions Club Clem Boverie Foundation
- Lubbock Meals on Wheels, Inc.
- Lubbock Memorial Arboretum Foundation
- Lubbock Moonlight Musicals
- Lubbock Roots Historical Arts Council
- Lubbock State Supported Living Center - Volunteer Services Council
- Lubbock Symphony Orchestra
- Lubbock Women's Club Historical Foundation
- Make-A-Wish Foundation of North Texas
- McNay Art Museum
- Meadows Mental Health Policy Institute For Texas
- Mercy Home for Boys and Girls
- Mercy Retreat Center
- Methodist Children's Home
- Morris Safe House
- Mosaic
- Mustard Seed Ministries
- National Audubon Society
- NCF Charitable Trust
- New Home ISD
- New Legacy Home for Women
- New West Contemporary Art Museum Plainview (CAMP)
- Nurturing Center
- Oak Ridge Elementary
- One Accord Fellowship
- OneVoice Home
- Open Door
- Operation PawPrints
- Outpost Repertory Theatre
- Pallottine Missionary Center Irish Province
- Parenting Cottage
- Parkridge Pregnancy Center
- Paul's Project
- Paws Pet Adoption of Plainview
- Phi Beta Kappa
- Plainview Christian Academy
- Plainview Civic Music Association
- Plainview Community Concert Association
- Plainview Downtown Association
- Plainview Industrial Foundation Inc
- Plainview ISD
- Post Animal Refuge Center
- Post Economic Development Corporation
- Post Elementary School
- Presbyterian Children's Homes and Services
- Providence Place
- Puppies Behind Bars
- Quest Restoration Ministries
- Race Track Chaplaincy Ruidoso Downs
- Refuge Services Inc.
- Refugee Services of Texas
- Republic County FFA
- Rescued Animals - Second Chance Inc.
- Restoration Ministries of West Texas
- Roadrunner Food Bank Inc
- Ronald McDonald House
- Roosevelt Elementary
- Roosevelt Independent School District
- Roosevelt Jr. High School
- Salvation Army
- Science Spectrum
- Scottish Rite Learning Center
- Shriners Hospital for Crippled Children
- Sick Children's Clinic
- Slaton Junior High School
- Slaton Railroad Heritage Association
- Slaton Senior Citizens Center
- South Elementary School
- South Plains College
- South Plains Food Bank
- South Plains Homeless Consortium
- South Plains Wildlife Rehabilitation Center
- Southcrest Christian School
- Southern Methodist University - Perkins School of Theology
- Special Olympics Texas - South Plains Area 17
- Spring Creek Ministries
- Spur Elementary School
- St. Alice Catholic Church
- St. Benedict's Chapel
- St. Elizabeth University Parish
- St. Elizabeth's Catholic Church
- St. John Neumann Catholic Church
- St. John's United Methodist Church
- St. Joseph Church
- St. Josephs Indian School
- Stewart Elementary
- Team Luke Hope For Minds
- Texas A&M University
- Texas Architectural Foundation
- Texas Boys Ranch
- Texas College
- Texas Lions Club Foundation Inc.
- Texas Masonic Retirement Center
- Texas Scottish Rite Hospital for Crippled Children
- Texas Tech University - Burkhardt Center for Autism Education and Research
- Texas Tech University - Center for the Study of Addiction & Recovery
- Texas Tech University - Institute for the Study of Western Civilization
- Texas Tech University - Scholarship Office
- Texas Tech University - School of Music
- Texas Tech University Foundation
- Texas Tech University Health Sciences Center
- Texas Tech University Health Sciences Center - School of Nursing
- Texas Tech University Public Broadcasting - KTTZ
- The Armed Services YMCA
- The Field's Edge
- The Inside Out Foundation
- The Nature Conservancy
- TOVA Coffeehouse
- Trinity Christian Elementary School
- UMC Foundation
- Unbound
- University Therapeutic Riding Center
- Unpack Incorporated
- Upland Heights Elementary School
- Voice of Hope
- Volunteer Center of Lubbock
- W. J. Mangold Memorial Hospital Foundation
- Wallace Theater
- Watermelon Mountain Ranch Inc
- Wayland Baptist University
- Wesley Biblical Seminary
- Wesley Foundation at Texas Tech
- West Texas Roller Derby
- West Texas Watercolor Society
- Wilson Independent School District
- Women's Protective Services
- World Wildlife Fund
- Wounded Warrior Project
- Wrench It Forward Inc.
- Youth Orchestras of Lubbock
- YWCA of Lubbock

Funds Established 1981-2019

Funds in bold denote establishment in 2019

Community Funds

Mrs. Fern Cone Fund
Roy & Lela Furr Endowment
Hassell Family Unrestricted Charitable Fund
Horizon Fund
C.R. & Virginia Hutcheson Charitable Fund
Kay Bailey Hutchison Endowment
Gladys Leftwich Charitable Endowment
Robert M. Lively Endowment

Designated Funds and Agency Endowments

AAUW Endowment
Alcove Care Incorporated Endowment Fund
All Saints Episcopal School Endowments
ARCS Endowments
American Wind Power Endowments
Bailey County Senior Center Citizens Fund
BBB Consumer Education Fund
Big Brothers Big Sisters Share Your Heart Fund
Bill Bigham Endowment
Breedlove Foods Endowments
Laney & Travis Bridwell Endowment
Brownfield Meals on Wheels Endowment
Crossroads Counseling Center Endowment
East Lubbock Gateway Endowment
Grady Evans & Doris Evans Endowment Foundation
W. Grady & Doris Evans Endowment
Mitchell Flache Family Fund
Floyd County Friends Endowment

Friends of McAlister Park Fund

Gateway Memorial Park Fund
Mary Gerlach Endowment
Chester & Ada Ruth Green Family Endowment
Chester & Ada Ruth Green Testamentary Endowment
Nancy & Rufus Grisham Endowment
F.J. "Pug" & Mary Dee Hamman Endowment

Kent R. Hance Chapel Endowment

Tim & Tommie Hatch Endowment
June Heck Charitable Endowment
Hazel Hitt Charitable Fund
Hospice of Lubbock Endowments
Humane Society of West Texas Endowment
Inside Out Foundation Endowments
Jensen Youth Orchestra of Lubbock Endowment
Junior League Fund for Children's Advocacy Center
Junior League Fund for Ronald McDonald House

Los Hermanos Familia's Future Fund

Lubbock Animal Services Endowments
Lubbock Avalanche-Journal Empty Stocking Fund

Lubbock County CPS Board Fund for Children's Advocacy Center
Lubbock International Cultural Center Fund

Lubbock Master Gardeners Association Endowment
Lubbock Regional MHMR Endowments
Lynn County Hospital District Endowments
Macy Family Endowment for Women's Protective Services
Louise Fagg Maedgen Endowment
James Minton Internship Fund
Managed Care Center Reserve Endowment
Mental Health Needs Assessment Fund
Mini-Grants for Teachers Endowment
Mini-Grants for Teachers Fund
My Father's House Endowments
Joe Love Nelson Endowments for Women's Protective Services
Odyssey Fund

100 Black Men Fund

Phi Beta Kappa Alumni Endowment
Phi Beta Kappa Association Endowment for Literary Lubbock
Phi Beta Kappa Association Endowment for GO Theater Outreach
Phi Beta Kappa Association Endowment for LSO Youth Outreach
Phi Beta Kappa High School Academic Excellence Award
Phillips Hale Fund
Remember Our Heroes Fund
Science Spectrum Endowments
Smallest Gifts Endowment
SPC & TTU Honors College Endowment for the Institute for the Study of Western Civilization
South Plains Food Bank Endowments
Dr. E. Paul Stewart Endowment Fund
Margaret & J.T. Talkington Endowment for Underwood Center for the Arts
Don Taylor Summer Camp Endowment
Texas Tech University Fund for Excellence in the School of Music
Louise Hopkins Underwood Endowments for the Arts
University Therapeutic Riding Center Endowment
UMC Medical Missions Fund
United Way Agency Challenge Funds
United Way of Lubbock Endowment
United Way Donors Fund
Robert Alex Weninger Estate Trust Endowment
Betty Verjean Wright Memorial Fund
Youth Orchestras of Lubbock Endowment
YWCA Endowment

Donor Advised Funds

Walter & Ora Alderson Family Endowment
AquaSmart Fund

Baker Family Fund
Blue Star Endowment
Cartwright Family Endowment
J.C. Chambers Endowment
Larry Combest Endowment
Evelyn Davies Fund for Children
Dean Family Funds
Cornelia & Werner de Riese Donor-Advised Fund
Robert Duncan Endowment
Sharon & Spike Dykes Family Endowment
Charles E. & Dolores M. Fisher Memorial Endowment
Larry & Mary Franklin Endowment
Gilley Family Fund for Children
Glenna Goodacre Endowment
Chester & Ada Ruth Green Endowment
Gary & Laurie Gregory Family Fund
Jay Harrell Fund
Travis & Barrett Hattaway Endowment
Sandy & Alan Henry Endowment
Hutchins Family Fund
Jarvis Metals Recycling Fund
Ernst & Nita Kiesling Family Fund
Kingsbery Family Endowment
Klotzman Family Fund
Kollman Family Fund
Kona Ice Community Give Back Fund
Karin McCay & Abner Euresti Endowment
Kvasnicka Atcheson Charitable Endowment
Carolyn Lanier Endowment
Gary Lawrence Endowment
Tom A. Linguist Fund
Lubbock Hispanic Association of Women Endowment
Delbert & Carolyn McDougal Endowment
McDougal Family Partnership Ltd. Fund
Marciano & Martha Morales Endowment
Alex K. & Patti Munson Charitable Fund
G & W Norman Fund
Parkhill, Smith and Cooper Building Community Fund
Penny Polk Endowment
PlainsCapital East Lubbock Economic Development Fund
Sammie C. Prather Endowment
W.B. & Mozelle Rushing Family Fund
Tim & Mary Jane Sampson Charitable Endowment
Sanford Family Endowment
Kimberley Sheffield Young City Park Fund
SLR Endowment Fund
Southwest Digest Fund
Douglas & Kathleen Stocco Endowment
Marcus & Catherine Stocco Memorial Fund
Talkington Charitable Foundation Fund
Pridmore Family Fund

philanthropy <phi·lan·thro·py>

H. D. Snell Endowment
Louise Hopkins Underwood Endowment
for the Arts and Education
Minnie & Arch Underwood Family
Endowment
Vaughan-Muenchau 3D Edge Fund
West Texas Home Builders Endowment

Field of Interest Funds

Alice Virginia White Endowment for
Dogs & Cats
Community Endowment Challenge
Fund
CFWT Fund for Animal Welfare
CFWT Fund for Arts and Culture
CFWT Fund for Basic Needs
CFWT Fund for Civic, Social and
Economic Development
CFWT Fund for Education and Youth
Community Response Impact Fund
Fallen Heroes Fund
Fern Cone Children's Fund
Giving Tuesday Fund
Sybil Harrington Endowment for the Arts
E. J. Matsler Endowment
Jimmie Nelson Endowment
South Plains Disaster Recovery Fund
George & Vivian Wilson Endowment
Ruth Wright Endowment for Animals
Young Leaders Endowment

Scholarship Funds

All Saints Scholarship
American Dream Fund
Association of Texas Leaders of
Education Endowment
Association of Texas Leaders of
Education TASFA
Autumn Day Scholarship
Advantage Medical Staffing Nursing
Scholarship
Maude A. Brown Scholarship
Noyce Burluson Memorial Scholarship
Johnny Clanton Memorial Scholarship
Diekemper Endowment for the Institute
of Transpersonal Psychology
Frenship High School Academic Award
Weldon & Ruth Gibbs Family Scholarship
Girl Scouts Gold Star Scholarship
Charles A. & Grace Guy Tuition
Scholarship
Don & Sybil Harrington Scholarship
Endowment
Madeline Hegi Scholarship Fund
Phillip Johnson Tuition Scholarship
Polly Kiker Memorial Scholarship
Mark & Becky Lanier Raider/ Mustang
Scholarship
LHS Class of 1955 Westerner Spirit
Scholarship
Lion Heart Scholarship
Lubbock Art Association Scholarship
Lubbock High School Alumni
Scholarships
Don & Yadira Pendergrass Scholarship
Jerry Crawford Scholarship
Jimmy Welch Scholarship
William A. Meadors Scholarship

Lubbock Manufacturers Scholarship
Lubbock Women's Study Club
Scholarships
Christine DeVitt Scholarship
*Judge E.H. & Hortense Boedeker
Scholarship*
Minnie Lee Garrett Scholarship
Christine DeVitt Medical Scholarship
Helen DeVitt Jones Scholarship
TTU College of Engineering Scholarship
Lubbock Optimist Club Phoenix
Endowment
Lubbock Optimist Club Phoenix Award
J. B. Mason Memorial Scholarship
**Mary E. Massingill Honey Bear
Scholars/ Legacy of Leading Scholars**
George & Bessie Yantis McCleskey
Scholarship
McMahan Family Scholarship Fund
Owen W. McWhorter Sr. Tuition
Scholarship
**William H. Meadors Lifelong Learner
Award**
Joan Bailey Merritt Scholarship
MHS Class of 1959 Scholarship
John Montford Scholarship
Mr. & Miss Coronado High School
Scholarship
Mr. & Miss Cooper High School
Scholarship
Mr. & Miss Monterey High School
Scholarship
New Directions Scholarship Fund
Theodore R. Phea, Sr. Scholarship Fund
ROTC Scholarship
Heather Robinson Memorial Scholarship
George Scott, Jr. Scholarship
L. Edwin Smith Scholarship
South Plains Great 25 Nurses Scholarship
Don Taylor Endowed Scholarship
Texas Boys Ranch Scholarship
Cheryl Scott Thompson Tuition
Scholarship
**Hannah Grace Venable "Work Hard
and Be Nice" Scholarship**
Roy Voyles Scholarship
West Texas Paralegal Scholarship
Whitehead Family Scholarship
Winifred & Ellen Tucker Scholarship
Dunco "Peck" Williams Tuition
Scholarship
Woman-to-Woman Fund

REGIONAL AFFILIATES
Hockley County Endowment
Bill's Backpacks Endowment
First United Methodist Church
Endowments
Levelland ISD LIFE Endowment
Hockley County Museum Endowment
Hockley County Senior Citizens
Endowment
James & Sycily Lattimore Fund for South
Plains Food Bank
Levelland Academic Beginning Center
Endowments
Levelland Main Street Endowment
Levelland Meals on Wheels Endowment

Levelland Cactus Elementary
Endowment
Levelland Children's Hope Endowment
Levelland Capitol Elementary
Endowment
Levelland Christian School Endowments
Levelland High School Endowment
Levelland Intermediate School
Endowment
Levelland Middle School Endowment
Levelland Schools Central Office
Endowment
Levelland South Elementary
Endowments
Levelland Wallace Theater Endowment
SPC Commercial Music Endowment
Spreading Kindness Fund
Sundown ISD Donor Fund
Smyer Elementary School Donor Fund
Whitharral ISD Fund

Plainview Area Endowment

Roy H. & Barbara E. Kiser Endowment
Bill Mulder SEAL Spirit Scholarship
NAIFA Plainview Endowment
PAWS Endowment
Plainview High School Class of 65
Scholarship
Larry & Carissa Rossi Endowment
Tomorrow Youth Endowment
Scholarship
John & Vyrella Tye Endowment
Clay Warren Memorial Scholarship
Freada & Mark Warren Endowment
YMCA of Plainview Endowments

Post-Garza County Endowment

Caprock Cultural Center Endowments
Bob Collier Memorial Endowments
Danny Gunn Memorial Scholarship
Jimmy Hundley Local Missions Fund
Macy Family Endowment for Post-Garza
County
Post Animal Refuge Center Endowments
Presbyterian Church of Post
Endowments
Post High School Antelope Scholarship
Post Volunteer Fire Department
Endowments
Donald & Billie Windham Memorial Fund

Slaton Area Endowment

Ehler Family Fund
Gifts of Vision for Excellence Endowment
Harvey House Endowment
Monsignor Joseph W. James Endowment
Darris & Jeanette Linder Endowment for
Mercy Manna
Robert Melcher Fund
Meurer Family Fund
Wayne & Mary Schilling Endowment
St. Joseph Catholic Church Endowment
St. Joseph Catholic School Endowment
Slaton Senior Citizens Center
Endowment
Slaton High School Scholarship

noun: the love of humankind

2019 Hero's Luncheon

honoring the Bass Family



The Bass Family is a Lubbock legacy representing a lifetime of service to the Lubbock community through numerous civic, cultural, and community institutions and initiatives that foster greater representation and diversity within the Lubbock community. They have also advanced greater public participation in the pursuit of the high ideals represented in the arts, racial equity, and community service within our city.

The 2019 Hero's Luncheon honoring the Bass Family took place at Overton Hotel & Conference Center on October 9, 2019.

The roots of community service and involvement run deep in the Bass Family. Roy and Anita epitomized the West Texas spirit of giving, community service, and civic involvement. Their legacy is recognizable

today. As founding members of Second Baptist Church and South Plains Food Bank, they led by example, showing their sons, Byrnie, David, and Mark, the value of community, cultural and civic involvement.

The Bass brothers and their wives, have collectively invested time, energy, and money in the Vounteer Center of Lubbock, Salvation Army, Lubbock Area United Way, Lubbock City-County Library Board, Lubbock Entertainment and Performing Arts Association, Lubbock Downtown Development, Lubbock Symphony Orchestra, Lubbock Arts Alliance, and many others.

Byrnie & Sharon, David & Margery, and Mark & Betsy are continuing their family legacy. They have given Anita and Roy 7 grandchildren and 10 great-grandchildren. Thank you, Bass Family, for your meaningful contributions to our home, West Texas.



Past Honorees

Chancellor Emeritus Kent Hance • Linda & George McMahan • Mary Louise & Bill Kingsbery • Sandy & Alan Henry
 The Minnie & Arch Underwood Family • Spike Dykes • Martha & Marciano Morales • The Ora & Walter Alderson Family • Gary Lawrence
 J.C. Chambers • Karin McKay & Abner Euresti • Carolyn Lanier • U.S. Senator Kay Bailey Hutchison • Texas Senator Robert Duncan • Carolyn &
 Delbert McDougal • United Supermarkets • Chancellor John T. Montford • Sculptor Glenna Goodacre • Congressman Larry Combest

Mental Health Initiative

As the understanding of mental health has improved throughout society, it has become clear that these illnesses are treatable and require the same kind of attention that we might give diabetes, cancer, heart disease, etc. The Community Foundation of West Texas is proud to support those in our community working toward effective treatment, intervention and prevention. Recognizing that mental health issues exist everywhere, including right here among our friends, our families, and our neighbors -- six community partners have joined forces with us, in a meaningful way, to make a difference in 2019.

Our community partners, the City of Lubbock, Covenant Health System, Lubbock County, StarCare, Texas Tech University Health Sciences Center, Texas Tech University System, and University Medical Center are making progress toward collaborative solutions.

The Meadows Mental Health Policy Institute was hired to assess mental health needs on the South Plains. By mobilizing assessors throughout our community, the needs of and services available for our local veterans, students, homeless, and general population were identified. Based on the information gathered by the MMHPI, a path toward closing service gaps is being created. The Community Foundation's goal in this initiative is to support collaborative implementation of solutions for the benefit of this area.



Giving Tuesday LBK

Each year Thanksgiving is a day for giving thanks followed by two days of consumer deals. Giving Tuesday is a global day dedicated to giving back. On Tuesday, December 3rd, charities, families, businesses, community groups, and students around the world came together with a common purpose:

celebrating generosity and giving.

Since 2015, the Community Foundation, in association with Alstrom Angels, has proudly hosted #GivingTuesdayLBK. The focus of this initiative is bringing local businesses, families, students, and individuals together for the benefit of those working tirelessly to make life better right here at home - our local nonprofits.



2019 saw a record number of philanthropists across the South Plains giving to local nonprofits through Giving Tuesday. With 59 participating non-profit organizations, **over \$523,000 was raised in the #GivingTuesdayLBK campaign!**

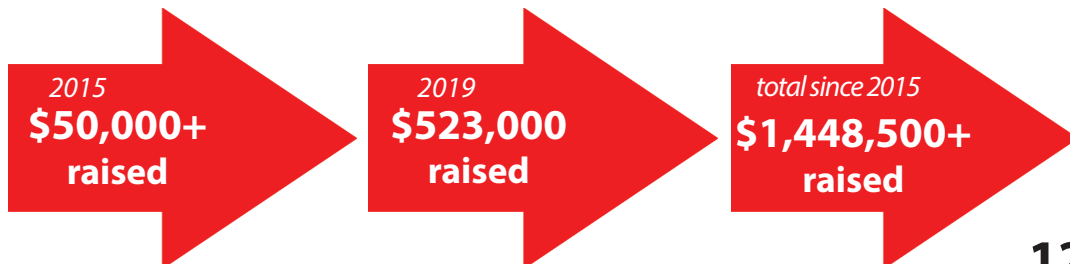
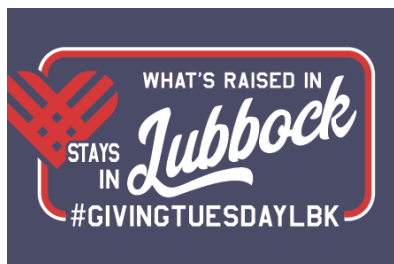

Faces of Philanthropy

Every day, people from all walks of life are volunteering their time, lending their expertise, sharing ideas and giving their resources for the betterment of others. This is philanthropy at its best. It has many faces, many forms, and many voices. Every person who gives to the Foundation has a unique story, unique personal interests and a shared desire to give right here at home. Creating change by bringing people, organizations, funding and energy together for the common good is their quest.

Don Taylor Endowed Funds



After graduating from McMurray University, where he played basketball, Don Taylor accepted a teaching position at Roosevelt High School in 1956. With his career spanning 44 years, he was involved in all aspects of life at Roosevelt High. While teaching, Taylor earned his master's degree, moved into administration, and served as the school district's Superintendent from 1975 until his 2000 retirement.

During his years at Roosevelt, Taylor saw the organization and growth of Texas Boys Ranch yet another opportunity for him to be involved and serve; and, serve he did. Taylor drove the school bus transporting kids living at the Ranch to and from school at Roosevelt.

With a well-defined interest in education and apparent heart for service, it is no surprise that Taylor created an endowment and a scholarship. The *Don Taylor Endowed Funds* are for graduating seniors pursuing a post-secondary education. The *Don Taylor Summer Camp Endowment* is a fund solely committed to sending kids, residing at the Texas Boys Ranch campus, to summer camp.

Mr. Taylor was married to Charline. They have two children, two grandchildren and four great-grand children.

"Someday you will have the opportunity to give back. When you do, know your support is doing something worthwhile."

Gateway 1970 Tornado Memorial

"At 9:46pm that night, all the electric clocks in Lubbock stopped. As time stood still, the most devastating tornado in history ravaged huge portions of my city,"

- *W. Hershel Sharp, Chief, Lubbock Fire Department, 1970.*

Not only did time stand still that night, but lives were halted. From 9 months old to 88 years, 26 people lost their lives when two incredibly destructive tornados tore through Lubbock. These people, many in the prime of their lives, simply could not escape the devastation of these storms and perished in their cars and homes as they made attempts to get to safety. Some of these victims still have family living in Lubbock.

In addition, according to www.lubbocktornado1970.com, 255 people were injured and 1,500 people suffered minor injuries. City leaders, with the leadership of new Mayor Jim Granberry responded quickly and efficiently, orchestrating a disaster relief plan.

May 11, 2020 will commemorate the 50th Anniversary of the 1970 Tornado and we are thrilled to be a part of ensuring a memorial will be constructed by that anniversary date to celebrate the city leaders of that time as well as memorialize the victims. This memorial will also serve as a gateway into the newly revived downtown cultural arts district.



Investing in the Community

We believe that every grant is an investment in the communities we serve. We are committed to making a meaningful difference with a focus on promoting thriving communities, encouraging education at all ages, enriching lives through the arts, and assuring basic needs and self-sufficiency needs are met for families in the South Plains.

Transforming Lives in the Community

St. Benedict's

St. Benedict's Chapel is an ecumenical organization dedicated to serving Lubbock's food insecure - the working poor and homeless population. As a faith-based organization, St. Benedict's goal is, not only feeding stomachs but, lavishly loving and offering dignity to each person crossing their threshold. In 2007, Father Barry & Anne Ferguson began regularly and intentionally feeding and caring for the homeless in downtown Lubbock. Over a decade later, their effort has grown into a collaboration of 9 churches providing a rotating volunteer force joyfully providing food and friendship every day of the week. The kindness and support offered at St. Benedict's is creating community and transforming lives.

Michael arrived at the door of St. Benedict's lonely, on-foot, and desperate for a meal. Given food and the fellowship of good company, Michael returned regularly. It didn't take him long to find support and the peace he needed to grow - Michael found community at St. Benedict's. Since then, Michael shows up early each day to set tables, fill water glasses, clean the kitchen and dining area. A faithful volunteer, he is willing to help with any job and quick to offer a warm smile and friendly conversation to old friends and newcomers alike. If you ask Michael today, with heart and depth in his eyes, he will simply say, "St. Benedict's saved my life."

"Whoever brings blessing will be enriched, and one who waters will himself be watered."

- Proverbs 11:25

Innovating Education

Levelland Middle School

Understanding the connection between lines on a graph and the motion of objects in life can be difficult for young students, but it's a necessary skill for success



in Physics class. With an interest in inspiring an inquisitive approach to the world, Ashley Davis and her team of Science teachers at Levelland Middle School, applied for a Mini-Grant for Teachers, to physically introduce their students to Sir Issac Newton's Three Laws of Motion. A mini - grant was awarded for the purchase of Human Dynamic Carts to use during Physics units. These carts allow 6th & 8th graders to learn

about speed, velocity, and acceleration firsthand. By graphing their own movements, students are in control of the action and learning by doing! Working in groups, students creatively problem-solve. As they plot their own motion, they begin to realize, "the faster I go, the more the graph curves." This concept alone stimulates curiosity and further "research." We love being a part of the good things happening in education on the South Plains! Mini-Grants for Teachers is one way we participate in nurturing the bright minds of tomorrow.

Investing in Our Future

Woman-to-Woman Scholarship Recipient - Anita Pauda

As a single-mother of four, Anita Pauda worked for years in the medical industry struggling to make ends meet, yet still building belief into her kids along the way. With her own dream of becoming a Registered Nurse on the back-burner, she raised them on a steady diet of encouragement and reminders that they could do anything they decided in their hearts if they refused to quit. As a cancer survivor, Anita knows a thing or two about not giving up.

The Woman-to-Woman Scholarship is awarded to women residing in the South Plains area, who are 50 years of age or older, and in need of additional education or vocational training in order to make needed changes in current employment situations.

Anita was an easy choice as a recipient! Already enrolled in classes at South Plains College and maintaining a 4.0 GPA, she was also accepted into Nursing school. Anita is on her way to achieving her lifelong goal of becoming an RN working in the field of Oncology. Anita's journey is possible though the woman-to-woman scholarship.

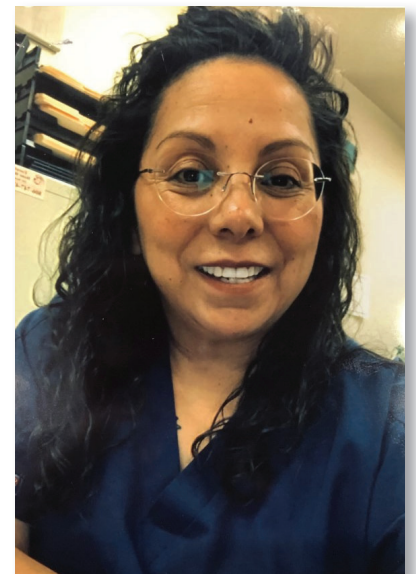

A Giving Community

Our 2019 Donors

100 Black Men of West Texas	Suzie Baker	Marie and Jim Brunjes	Paul Chisholm	Jan Davis
4ORE Golf	Sheryl Baker	Virginia Buck	Carla and Ray Chisum	Teri Davis
A Place for us	Leroy Baker	Mary Jane and Nathan Buerkle	Sherry Christensen	Rynn Day
Greyhounds Rescue	Selcuk Bakir	Shannon Bullard	Randy Christian	Jessica Day
A.S. of Plainview LLC	Sharla and Rod Baldridge	Marla and John Bullock	Christian Preschool Center	Jessica De Riemaecker
Patricia Abraham	Ballet Lubbock	Krista and Matt Bumstead	Jeffrey Church	Cornelia and Werner de Riese
Amanda Acebedo	Bank of America	Mina Bunyard	Delene Churchill	Cat de Vilder
Larry Ackers	Cindy Banta	Kris Burdis	Holly and Bruce Churchwell	Sue and David Dean
ACTIVE Network Inc.	Jimmy Barber	Elisabeth and Dustin Burrows	City Bank	Joy and Thomas Debinski
Johnny Adams	Jared Bares	Lea Ann and Bruce Bussell	City of Levelland - Main Street Program	Kerrie DeHay
Adventure Park Lubbock	Matthew Barnes	Rudy Bustos	Alisa Clark	Mildred Denzer
AFP Interests, Ltd	Frances and Joe Barrera	Butch's Rat Hole & Anchor Service	Terence Clements	John DePoe
AG Products	Adam Barrera	Cynthia and Doyle Buxkemper	Tommy Clevenger	Jane and James Dever
Amalia Aguero	Bailey Barrett	Kevin Buxkemper	Coalition of Community Assistance Volunteers	Jennifer Dever
AIM Bank	Barricades Unlimited	Caroline Byrd	Hedy Coffman	Callie DeWinne
Alan Henry Insurance Agency	Kenda and Terry Bartlett	Larissa Cable	Chris Cogburn	Camille DeWinne
Linda & Euquerio Alaniz	Scott Bateman	John Cahill	Judy and Vic Coker	Pauline Diaz
Alcove Care Inc.	Julie Bates	Beverly Cain	Coldwell Banker	Lou Diekemper
Karen & Craig Alderson	Tanner Battey	Todd Calcote	Rebecca Comeaux	Diekemper Family Foundation Inc.
Alderson Enterprises LP	Tracy Baugh	Pamela Campbell	Communities in Schools of the South Plains	Rhonda Dillard
Pearleaner & John Alexander	Jean and John Paul Bautista	Debbie Campbell	Community Health Center of Lubbock Inc.	Dion's
Amy Alexander	Sandra Beddow	Steven F. Campbell	Taine Conboy	Maria and Steven Divine
All Saints Episcopal School	Kathie Beggs	Elizabeth Campo	Christina and David Conner	Nicole Dix
Paige and Josh Allen	Adam Behnke	Jordan and Eugene Canal	Contemporary Art Museum	Brooke Doan
Angela Allen	Eddie Bell	Shawn Canale	Cynthia and Gary Coon	Yvonne Dorman
Marcellin Allen	Benevity Community Impact Fund	Capitol Elementary	Judy and Jim Cooper	Jennifer Doviak
Alliance Insurance Agency	Dwayne Benson	Ann and Bobby Capps	Carl Cope	James Downing
Allied Oilfield Machine & Pump	Lou Ann and Pieter Bergstein	Patsy and Harold Capps	Alexandra Copeland	Jody and Michael Chad Drennan
Pam and Rob Allison	Rebekah Bernal	Lorena Carlos	Douglas J. Corley	Linda Drumhiller
Amy Alpizar	B.D. Berryhill	Charlotte Carnes	Donna and Donald Cornell	Janet and David Duffee
Doris and Joe Alspaugh	Betenbough Homes Inc.	Carpet Tech, LTD	San Juan Coronado	Ali Duffy
Alstrom Angels	Sarah Bevers	Abigail Carrizal	Covenant Health System Foundation	Ellen Dunaway
Amity Study Club	Deana Bieg	Stanley Carroll	Jennie and Bobby Cowdrey	Linda Dunn
Dena and Byron Anderson	Brenda Bird	Cody Carson	Sundee Cravey	Bryan Dunn
Andersons Plains Motor Supply Inc.	Carolyn and Charles Black	Michelle and Larry Carter	Jennifer and David Crews	Cyndi and Bob duPont
Xochitl Anderton	Mary Jo Black	CASA of the South Plains	Reyhan and Richard Crider	Robert Durham
Christie Anthony	Curry Blackwell	Chris Castillo	Jenny and Kevin Crockett	Bart Durham
Joshua Aparicio	Wynona Blair	Alyssa Castillo	Kelly and Terry Crofoot	Eagle Rubber & Supply
Molly Arellano	Margo Blake	Ophelia and Daniel Castro	Bill Cross	Early Learning Centers
Hector Armendariz	Roxane Blount	Randa and Rodney Cates	Crossview Christian Camp	Donna Earnest
Claire Arnett-Johnson	Jonathan Bloxom	Catholic Charities	Katie Crump	East Lubbock Resident Owned Business Initiative (EL ROBI)
Marcus Arrington	Susan and John Boling	Centennial Bank	Sandy Cruz	Margaret Edwards
Katherine and Ryan Artho	Bolinger, Segars, Gilbert & Moss LLP	Central Plains Center	Linda Cuellar	Richard Edwards
Arthritis & Osteoporosis Associates LLP	Bolton Oil Co Ltd	CH Foundation	Glenn Culver	Nettie Edwards
Peggy and Victor Ashley	Jane and Thomas Boltz	Jade Champion	Kay and J. Kirk Cunningham	Suzanne and Mike Ehler
Donna and Bill Aten	Alexandra Bonner	Deborah and Dennis Chance	Christie Curb	Ehler Charity Foundation
Atmos Energy	Amy Boone	Ron Chandler	Curtis Thrash Farms	Misty Elliott
Steven Avant	Karen Bosscher	Marc Chapman	Cynthia Davidson	Carla Elliott
Karla and Sam Ayers	R. L. Bowman	Charles Adams Studio Project	Evelyn Davies	Carrie and Richard Ellis
Renee Babb	Dan Boyd	Tommy Chatham	Melanie Davis	Darrell Ellison
Joyce Badger	Rick Bradley	Traci Cheek	Kim Davis	Phyllis Elms
Nathan Baie	Vivian and Ralph Bravoco	Susan and Scott Cherry		KC Emery
Nicki Bailey	Breedlove Foods Inc.	Children's Home of Lubbock		Patricia and Robert Englund
Bailey County Senior Citizens	Gina Bridges	Kona Ice of South Lubbock		Donna Kay Englund
Tabitha Baines	Annelle Briesch			Estate of Frances Winn
	Melissa and Leland Brockman			Megan Estrada
	Brock's Carpet			Colleen Evans
	Richard Brose			Judy Evans
	Martha Brown			Harold Evensky
				Evensky & Katz LLC

Faith First House of Hope
Community Outreach
Family Promise of
Lubbock
Julie Farley
Mary Farrimond
Todd Faulkner
Christi Felton
Richard Ferguson
Sheila Ferguson
Ferguson Farm
Sherri and Robert Field
Field, Manning, Stone,
Hawthorne & Aycock,
P.C.
Fiestas del Llano Inc.
Deborah Finlayson
First Bank & Trust Co.
First Christian Church
Lubbock-Andi Milligan
Memorial Fund
First Presbyterian Church
of Lubbock TX
First United Bank
Ryan Fitzgerald
Donna Fleischman
Lucas Flores
Carol Flueckiger
Michelle Flynn
Lynn and Giles Forbess
Katie Ford
Forrest Foundation
Donna and Larry Forster
Laney Fowler
Mary Beth and Mike Fox
Mary Lee and Larry
Franklin
Sandra and Dwight
Franklin
Betsy Frantz
Beverly and Bob
Freeman
Carolyn and Greg
Freeman
Robert Freeman
R.D. Freriks
Friends of Legacy Play
Village
John Frullo
Fumagalli Ranch
G & C Contracting Co.
Inc.
Linda Gaither
Denise and Zach
Galbraith
Stephanie Gallardo
Jason Gandy
Javiar Garcia
John Garcia
Ida Garcia
Charles Garner
Bliss Garretson
Jimmy Garth
Lisa Gentry
Jonanna and Bobby
George
Lynda and Frank George
George Keeling
Insurance
Michael Gerace
Ryan Gibbs
Karen Gibson

Joe and Doris Giddens
Kathy and Jim Gilbreath
Tory Giles
Jana Giles
Barbara Gilley
Jamise Gilmore
Laurie Gingras
Girl Scouts of Texas
Oklahoma Plains
Rhonda and Alberto
Giussani
Glasheen, Valles &
Inderman, LLP
Glazed Honey Ham
Gary Glorioso
Linda Gober
Esther and Gene
Gorman
Justin Grametbaur
Kip Grant
Leslie Graves
Amanda Graves
Mark Gray
Shirley Green
Debbie Green
Linda and Gary
Greenstreet
John Gregory
Valerie Gregory
Lesli Griffing
Sue and Curtis Griffith
Peter Griffith
Arlene Griffith
Bettye and Larry Griggs
Robin Grimes
Cassi Griswold-Lintz
Amy and Billy Grumbles
Melanie and Greg
Grusendorf
Sherry and James
Grusendorf
Guardian Utility
Construction LLC
Sherell Guichard-Thomas
Sip Gutierrez
Jennifer Haddock
Tracy and Terry Hale
Hale Center Seniors
Citizens
Hale County Literacy
Council
Dana Halley
Bronell Hambright
Jeannette Hamil
Jacob Hamil
Renee Hamill
Mary Dee Hamman
Kathleen and Chad
Hammond
Susie and Kent Hance
Harvey Hancock
Melissa Hanks
Deborah and Sam
Hansard
Jeff Hansard
Mark Hansard
Melba Hansard
Happy State Bank
Carolyn and Derry Don
Harding
Fred Hardwicke
Shanna G. Hargrave

Hatley Harrell
Patricia and James Harris
Julie Harris
John Hart
Lawayne and Edwin
Hartfield
LaKendra Hartless
Tommie and Tim Hatch
Thresa and Sam
Hawthorne
Janis and Donald
Hayden
Ryan Hayden
Hazel Hitt Trust
HDS Foundation
Molly Heard
Glenda Heath
Abby and Andy Hefferly
Ana and Patrick Hefferly
Casey Hefferly
Natalie Hegert
John Hegi
Joshua Heinen
Margaret and Eric
Heinrich
Josetta Heinrich
Genny Heinrich
Helen Jones Foundation
Barbara and Steven
Hemmeline
Nancy and Randy
Henderson
Katherine and Andrew
Hennecke
Jane and Jack Henry
Ryan Henry
Donna L. Henthorn
Michael Henthorn
Britni Hernandez
Frances Hernandez
Jeannett Herring
DeLinda Hicklen
High Plains Concrete Co.
High Point Village Inc.
Cherry Hightower
Jeffrey Hill
Mary Hill
Shyrle Hill
Hill & Ippolo PLLC
Kevin Hinds
Amber and Kirk Hinson
Valerie and Doug
Hlavaty
Hockley County
Hockley County
Abstract, L.L.C.
Hockley County School
Employee Credit Union
Lacey Hoelting
Brady Holcomb
Jessica Holidai
Jody Holland
Gary Holmes
Jamie and Mickey
Holtzman
Jenifer and Zach
Holtzman
Dan Hook
Randy Hooks
Marcie and Sidney
Hopper
Tracey Horne

Lauri Horton
Hospice of Lubbock
Sheryl House
Dan Howard
Johnnie Howell
Hub City Outreach
Suzanne Hudman
Monique Hudson
Lynnita and Don
Hufstedler
Gwen Huggins
Cynthia and Robert K.
Hughes
Mary Hughes
Lezlie and Kregg Hukill
Hunter Millworks
Employees
Virginia and Dan Hurley
Christy and Joe Hurst
Sheri and Terry Hurst
Linda Hutchins
Ojas Inamdar
Independent Electric
Natalie Inderman
Inside Out Foundation
Integrity Pump Service
LLC
Tangela Irwin
Islay Capital
Management
Sharyn and Royce Ivory
J. Keith's Jewelry
Edwynna Jacks
Amanda and Jonathan
Jackson
Diane and Rick Jackson
Renee and Stoney
Jackson
Sarah and Chad Jackson
Tonya and Anthony
Jackson
Joe Jackson
Kimberly Jackson
Jill and Jay Jacobus
Kent James
Jane U Henry Design
Dalton Jantzen
Jarvis Metals Recycling
Trisha Jenkins
Don Jennings
Tondi and Ross Jeter
JF Charitable
Endowment
Jana and Charles F.
Johnson
Brenda Johnson
Jana and Barry Johnston
Laverne and Alan C.
Jones
Sandra and Ronney
Jones
Sherry and Dennis Jones
Patti Jones
Susan Jones
Tina Jordan
Randy Jordan
Theona Josey
Jennifer Juarros
Gwynne Juett
Cathy Jung
Junior League of
Lubbock, Inc.

K-7 Family LTD
Ingrid Kaiter
Hannah Kaplan
Karting Association of
Lubbock
John and Carolyn Keane
Carol and Jeff Keeling
Alycyn Keeling
Angela Keen
Ellwood Keeney
Stacy Keith
Dawn Kelly
Amber Kemper
Sharon and Cleve Kerby
Maybelle Kern
Judy Kern
Manoj Khandeheria
KI Development
Olivia Kidd
Lyndee Kiesling
Elaine Kiesling
Joseph Kiff
Vicki and Jimmy Kiker
Tracy Kilgore
Linda King
Dawn and Ted Kingsbery
Barbara and Roy Kiser
Robert Kiser
Carole Sue and Clarence
Kitten
Janice and Roger Kitten
Petra and Danny Kitten
Loretta Kitten
M Klattenhoff Bridges
Kim and Jeff Klotzman
KLVT Radio
Mark Knox
Frances Koch
Katrina Kohnle
Stacey and Robert
Kollman
Frank Komarek
Kornerstone Directors
Ltd
KPA Ministries Inc.
Joshua Kulseth
Kaye Kuss
Daniel Kuss
Kreg Kyle
Nicola Ladkin
Michael Lambert
Elizabeth and David
Lamberts
Beth and Brad Landis
Ty Lane
Sharon and John
Langerhans
Gayle and Don Langston
Ronda and David
Langston
Laura Lappe
Carolyn and Larry
Lawrence
Ofelia and Justin
Lawrence
Karin Lawrence
Joy Lawson
Beth Lawson
Ashley Laycock
Lee Lewis Construction
Le'Land's Heart
Sanctuary Rescue

Steven Lemley
Diana Leslie
Levelland Economic
Development
Corporation
Levelland Independent
School District
Levelland-Hockley Co
News
Susan and Cliff Lewallen
Lawrence Lewark
Shelby and Brian
Michael Lewis
Anna Lewis
Teresa Lewis
Tyler Lewis
Quency and Gary Light
Leslie Light
Stephanie Lindblom
Jeanette Linder
Jill Lindsey
Literacy Lubbock
Llano Estacado Silver
Star Board
Dean Loehr
Michelle Logan
Lone Star State Bank
Donald Long
Donna Loper
Martha Lopez
Los Hermanos Familia
Louise Hopkins
Underwood Center for
the Arts
Betty and James Lowder
Larry K. Lowe
Lubbock Abstract and
Title Co.
Lubbock Aquarium
Lubbock Area United
Way
Lubbock Assn. of
Realtors
Lubbock Chamber of
Commerce
Lubbock Chamber of
Commerce Foundation
Lubbock Dream Center
Lubbock Electric
Company
Lubbock Entertainment/
Performing Arts
Association
Lubbock Habitat for
Humanity
Lubbock High School
Alumni Association
Lubbock Hispanic
Association of Women
Lubbock Housing
Finance Corporation
Lubbock Impact Inc
Lubbock Independent
School District
Lubbock International
Cultural Center
Lubbock Lake Landmark
Lubbock Master
Gardeners Association
Lubbock Meals on
Wheels
Lubbock National Bank
Lubbock Open Door
Lubbock Rape Crisis
Center

Lubbock Roots Historical
Arts Council
Bennie Lubke
Kimberly Lueb
Gary Luft
Lydick-Hooks Roofing
Co.
Lynn County Hospital
District
Jennifer and Brent
Magers
Make-A-Wish
Foundation
Kellie Maltzman
Josh Manck
Katy Manck
Patti and Randy
Mandrell
Regan and J Patrick
Manning
Mandy Mantooth
Kevin Mantooth
Mary Marek
Market Lubbock Inc.
Leslie and Keno Martin
Sharon and Rick Martin
Andrew Martin
Sheila Martin
Sandy and Alex Martinez
Georgia Martinez
R. Xavier Martinez
Staci Marts
Denise Maserang
Brent Mason
Helen and Burl Masters
Kathleen Mawe
Jacob Maxwell
Judy Mayfield
Vicky McCall
Mary Joe and Clifton
McCleskey
Peggy and Roy
McCleskey
McCleskey, Harriger,
Brazill & Graf, LLP
Audrey and Barent
McCool
Gayle McCullough
Ann and Craig
McDonald
Audrey and James
McDonald
Myrtle and James
McDonald
Kellie and Matt
McDonald
Dwight McDonald
McDougal Family
Partnership
Peggy McHugh
Mary Ann and Joe D.
McKay
Kurt McKee
Mike McKinney
Linda and George
McMahan
Karen and Kevin G.
McMahon
Carol and Owen
McWhorter
McWhorter Cobb &
Johnson
Melanie Meixner
Mike Melcher
Merrill Lynch, Inc.

Randall Merriott
Zoe Metcalf
Mike Metzgi
Gail and Mark Meurer
Judith and Lee Meurer
MHS and LHS 60th
Reunion
Garrett Michelsen
Patricia and Sam
Middleton
Milestones
Development & Play
Park
Dale Milhauser
Gertrude and Lon Miller
Lynn and Kerry Miller
Ellen Miller
Merle Miller
Bradley Miller
Mary R. Mills
Patricia and Arnold
Mincey
Gary Mitchel
Susan and Mike Mitchell
Charlotte Mitchell
Candi Moates
Walter Moerbe
Kathleen Molina
Laura and Monte
Monroe
Lesley Montandon
Carolina Montelongo
Adelaida Montemayor
Brandon Montfort
H.L. Montgomery
Tania and Stuart Moody
Shelley Moore
Carla and Brad Moran
Matthew Moreland
Elma Moreno
Morgan Stanley Wealth
Management
Tammy Moriearty
Gail Morris
Jaclyn Morris
Sallie Morris
Morris Safe House
Foundation
Mosaic
Mountain Hideaway
Sherry Mulkey
Larry Mullican
Mullin, Hoad & Brown
Moises Murillo
Katy Murphy-Lubowicz
Kristin and William
Murray
Michael Murray
Sally Murray
MWM Architects Inc.
Paige Nance
Nancy Anderson
Chapter of NSDAR
Stephanie Nash
National Financial
Services LLC
Amanda Neal
Richard Negley
Carla and Dan Nelson
Jo Love and George
Nelson
Bradley Nelson
Barbara and Stephen
Newsome
Mark Nichols

Angela Nicholson
Sadie Nickerson
Cecelia Noll
Cynthia and Reid
Norman
Marsha and Lee Norman
Connie Nugent
Karalei Nunn
C. Dylan Nurse
Laurie Nurse
Traci Odom
Sandy and Mike
Ogletree
Gloria Olivares
Margarita Olivarez
OneVoice Inc.
Optimist Club of
Lubbock
Meghan O'Rourke
Sunni and John Osborne
Sarah Osburn
Richard Osburn
Mary and Steve Owen
Amanda Owens
Becky and Bryan Palmer
Deana and Ralph Paone
Parkhill, Smith & Cooper
Melissa and Ryan
Passmore
Elyn and Kenneth
Patterson
Jeannie and Tommy
Patterson
Philip Patterson
Amy Patton
Carl Paustian
Christy Payne
Lisa Pearson
Katie and Dallas Pena
Debra Pendleton
Beth and Lee
Pennington
People's Bank
Oliver Perkins
Joy Perrin
Brenda Perry
Chris Peterson
Bao Huu Pham and Luu
Phuong Thi Pham
Thelma and Bill Phillips
Nancy Phillips
Richard Phillips
Phillips & Associates,
CPA's
PHS Class of '68
Chad Pickering
Jennifer Piel
Christopher Piel
Jane and Joey J. Pierce
Melissa and Eric Pierce
Sharon Pigg
Beverly and Joe Pinson
Piper
Cherry and Jimmy
Pittcock
PlainsCapital Bank
Plainview Christian
Academy
Plainview Community
Concert
Jim and Janice Plummer
Kitti Poage
Katy Poff
Vicki Polk
Penella Polk

Susan and Dick Pollard
Cara Pollard
Shawnice Pollard
Post Animal Refuge
Center
Post Rotary Club
Post Wind Farm LP
David Powell
Beth Pressley
Glenda and Charles
Prestage
Rebecca Price
Judy and Tony Privett
Sherry Proctor
Carolyn and Bill Propes
Prosperity Bank
Thomas Provence
Robin and Greg Pruitt
Emily Pruitt
Joseph Puckett
Donna and Larry Pugh
Mary Quattlebaum
Luke Quebe
Quest Restoration
Ministries
Anthony Quinn
Gracie Quinonez
Sharon Race
Pamela Rader
Jerry Ramirez
Lucas Ramos Cardoso
Brenda Rampy
Ranching Heritage
Association
Thomas Randers
Aubrey Rawls
Karen Ray
Sandra and Cyril
Reasoner
Ryan Reber
Delores Redman
David Reed
Brenda Reed
Rossilyn Reed
Christy Reeves
Refuge Services
Kary Reid
REPFORCE LLC
Rescued Animals-
Second Chance Inc.
Samuel Reyes
Anisse Reynolds
Tonja Richardson
Kristi Richardson
Jim Richardson
Jan Rigsby
Stacy and Beau Riker
Rink's Lease Service Inc.
Rip Griffin Truck Center
Dominic Rivas
Sam Roark
Sabrina L. Robbins
Robert Lance Jewelers
James Roberts
Marcus Robertson
Wanda Robertson
Shani Robertson
Ethan Robertson
Elaina and Clint
Robinson
Eric Robinson
John Robison
Crystal Robles
Rocket Aviation, LP
Norma Rodriguez

Debra Rogers
Ronald McDonald House
Rollynn and Joe Rose
Debra Rosenthal
Mary and C.G. Roye
John Rucker
Tonya and Delbert Rudd
Linda L. Runkles
Katy and Matthew Rush
Bill Russell
Inez Russell
Alton Ryan
Frank Ryburn
Brandi Sain
Pauline Salamon
Jennifer Salley
Nancy Salley
Debra Salley
Brad Salley
Alisa Salley Rogers
Katie and John Salter
Salvation Army
Mary Jane and Tim
Sampson
Samuel Jackson,
Incorporated
Glenda Sanders
Sarah Sanders
Kathy Sanderson
Lisa Sanford
Teresa and Troy Sapp
Sassie Rose Boutique
Stacy Saultz
Ena and Bill Savage
Amanda and Stan
Scarborough
Cindy Scarborough
Scarborough Specialties
Gwendolyn Scharp
Marisa Allison Scheef
Cameron Schmoker
Barbara Schneuers
Priscilla and Edwin
Schulz
Bonnie and Paul
Schwarzentraub
James Scifres
Shelly Scott
Gary Scott
Diane and Scott Selby
Tom and Kyla Sell
Cynthia Server
Service Title Company
Nancy and Scott Sharp
Marsha Sharp
Chris Shaver
Bobbie and Rod Shaw
Jenny Shaw
Denton Shaw
Lynda Shelby
Carla and Jerry Shelton
Kathy Sherrod
Amanda Shimer
Jamie Shipp
Vickie Shurmur
Brittany Sikes
Martha and Rodney
Simmons
Kathy Simmons
Annie and Daryn Sims

Kim Sizemore
Chance Skinner
Slaton Railroad Heritage
Assn
Slaton Senior Citizens
Association
Devan Slaughter
Dusty Slaughter
Cara and Chase Smith
Donna and James Smith
Stephanie Smith
Ann Smith
Jeremy Smith
Sara Smith
Leigh Smith
Dan Smith
Jessica Smith
Janelle Smitherman
Robert D. Snell
Jeffrey Snyder
Michael Snyder
Devin Sonnenburg
South Plains Association
of Governments
South Plains College
South Plains Food Bank
South Plains Foundation
South Plains Workforce
Linda and Hugh Southall
Kara Southall
Southcrest Baptist
Church
SouthWest Bank
Harrell Spears
Speck Farms
Spring Creek Ministries
Inc.
SS Foundation
St Benedicts Chapel
St. Elizabeth's University
Parish
St. Joseph Health
Janice Stachowiak
Monica Staggs
Sue Ellen Stalder
Paul Steele
Arlene Steffens
David Stegall
Diane and Tom
Steinmeier
Susie and Paul Stell
Michelle and Jon
Stephens
Tracye and Joe
Stetheimer
Gladys and Paul
Stevenson
Michael Stewart
Stephen Stewart
April Stewart
Stitch in Time Needle
Club
Kathleen and Doug
Stocco
Jeri Strange
Carla and Geron Stricklin
Maria Strong
Rhonda Stuart
Sugar Browns LLC
Mary and Phillip

Sutherland
Kim and Dwane Swacina
Steven Swacina
Brian Swacina
Daniel Swacina
Nancy and Frank Swain
Lynette and Stuart
Swanner
Tanner Swaringen
Vicki Sweetman
Cheryl and Dale
Swinburn
Kelly Tadlock
Tim Talley
Sallye and Joel
Tankersley
Tarbox Law P.C.
Vicky and Bob Tate
Jan and Robert Taylor
Linda and Daniel Taylor
Don Taylor
Terrica Taylor
Lonnie Teal
Josephine Tennison
Mary and Tanner Terrell
Kathy and Grady Terrill
Texas Boys Ranch
Texas Tech Institutional
Advancement
Texas Tech Museum
Association
Texas Tech University -
President's Office
Texas Tech University -
English Department
Texas Tech University -
Scholarship Office
The Estates at Vintage
LLC
The Kiwanis Club of
Plainview
The Skylar Boyd Trust
Libby and Billy Thetford
Denese Thetford
Barry Thomas
Guthrie Thomas
Bailey Thomas
Shelby Thomas
Rory Thomas
Lisa Thomason
Kacey and Todd
Thompson
Sarah and Buddy
Thompson
Keri Ann Thompson
Jillian Thompson
Meg Thompson
Jack R. Thompson
Marianne Thoms
Nancy and Ronald
Thuett
Lynn Tiedemann
Tierra Farm & Grain Co
Tracy Tindle
Audree Tipton
Title One, Digital Title
Services, LLC
Michelle Torma
Zachary Torma
Retha Truelove

Lori Truitt
TTU Parents Association
TTU Research Park
Janet and David Tucker
Shirley Tucker
Kathleen Turner
Jennifer Turner
Eddie Turner
Martha and Freddie
Turney
Turquoise Lily
Gail Tutino
Vyrella and John M. Tye
Britta Tye
James W. Tye
UMC Foundation
UMC Health System
Amy Underwood
United Supermarkets,
LLC
Unpack Incorporated
Upbring
Dolores and Tim Upp
Dialith Urista-Goss
Nancy Urteaga
Ivan Valdez
Stephanie Vaught
Gillian Velasquez
Juan Velasquez
Russell Vest
Johnny Vestal
John Michael Vestal
JFW Ladies Auxiliary
Volunteer Center of
Lubbock
Blane Voyles
W.A. Alspaugh, Inc.
Beryl Waddell
Annette and Charles
Wade
Mike Walker
Phyllis and Clinton Wall
Jacquelyn Wall
Stephanie Wallace
Janessa Walls
Beth Walls
Judy Wallum
Lyndsey Walton
Ware Family Foundation
Freada and Mark Warren
Timothy Warren
Jason Waters
Mike Waters
Lynette Watkins
Brook Weatherly
Alex Weaver
Terrie Webb
Debra and Galen Weir
Nancy Weiss
Sharla Wells
Erin and Damon West
West Texas Roller Derby
Western Implement
Company LLC
Greg H. Westmoreland
Daniella Wever
Chad Wheeler
Lloyd Whetzel
Stacy and Darron White
Jerry White

White Designs Ltd
Linda and Alan
Whitebread
Cindy and Tony
Whitehead
Jade Wilhelm
Janet Wilke
Lori and Gordon
Wilkerson
Kitty and Morris Wilkes
Laurie and Nick Williams
Leslie and Ken Williams
Diana Williams
Carol Williams
Chris Williams
Megan Williams
Lucy Williams
Williams & Company
Real Estate LLC
Stephen Williamson
Wendy and Paul Wilson
Robert Wilson
Lynnette Wilson
Penny Wilson
Cindy Wilson
Diann and Donny
Windham
Windmark Insurance
Agency Inc.
William Winner
Winston Wealth Advisors
Marsha and Thomas
Winzeler
Amber Wisdom
Katie and Steve Wolf
Holly Womack
Leisha and Dusty
Womble
Women's Protective
Services
Jodie and Mike Wood
Krista Wood
Mrs. Troyce E. Wood
Tommy Woolam
Carolyn Wooten
Timothy Wooten
Karen and Mike Worley
T.J. Worley
David Worthy
Lora Wren
Wrench It Forward Inc.
Ann Marie and Robie
Wright
Debbie Wyatt
Xcel Energy
Xi Theta Pi
XL Dent
Patrick Yarbrough
Yates Carpet, Inc.
Stephanie Yopez
YMCA of Plainview
Ted Young
Stanley Young
YWCA of Lubbock
Lindsay Zant
Angelina Zappia
Samuel Zerihun
Diane Zubia
Ann and John Zwiacher

When action meets compassion lives change.

*Community Foundation of West Texas
exists to improve the quality of life for all
people in West Texas through the
development of organized philanthropy.*

6102 82nd Street, 8b
Lubbock, TX 79424

(806) 762-8061
www.cfwtx.org
contact@cfwtx.org

